

SW-3, 07 SEP 2023 to 05 OCT 2023

D-AIIS
126.0
CLNC DEL
118.0
CPDIC
GND CON
120.8
JOHN WAYNE TOWER *
126.8 343.625
SOCAL DEP CON
128.1 281.4

NOTE: RNP 1.
NOTE: RF required.
NOTE: GPS required.
NOTE: RADAR required.
NOTE: Turbojet only.
NOTE: Parachute jumping all hours, 14000 and below,
north of route between STAYY and FNCHH.
NOTE: Do not file-To be assigned by ATC.

TOP ALTITUDE:
13000

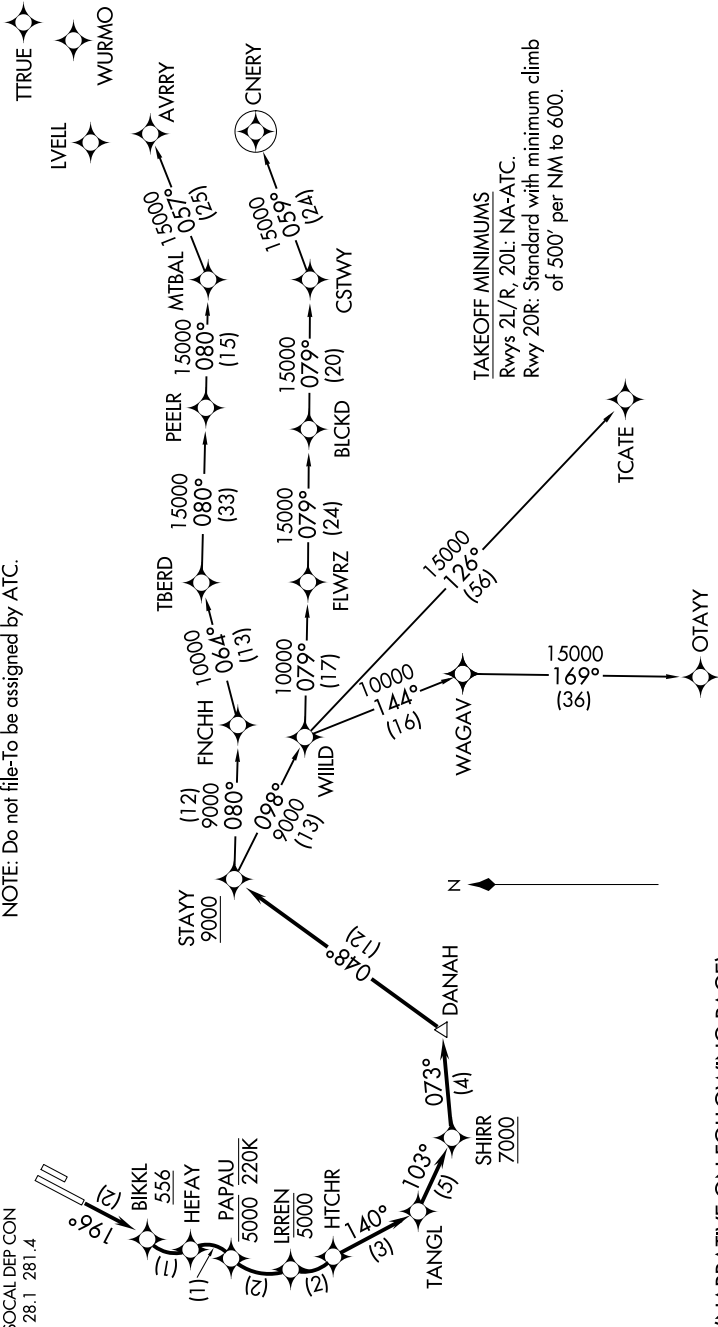

(NARRATIVE ON FOLLOWING PAGE)

NOTE: Chart not to scale.

SW-3, 07 SEP 2023 to 05 OCT 2023