

WAAS CH 42512 W22A	APP CRS 221°	Rwy Idg TDZE 422 Apt Elev 422	8021
--	------------------------	---	-------------

RNAV (GPS) RWY 22

EVANSVILLE RGNL (EVV)

	For uncompensated Baro-VNAV systems, LNAV/VNAV NA below -15°C (5°F) or above 54°C (130°F). DME/DME RNP-0.3 NA. Circling Rwy 9 NA at night. ** RVR 1800 authorized with the use of FD or AP or HUD to DA.		MISSED APPROACH: Climb to 2500 direct ICINU and hold.

ATIS 120.2	EVANSVILLE APP CON ★ 124.025 290.9	EVANSVILLE TOWER ★ 118.7 (CTAF) 257.8	GND CON 121.9	CLNC DEL 126.6	UNICOM 122.95
----------------------	--	---	-------------------------	--------------------------	-------------------------

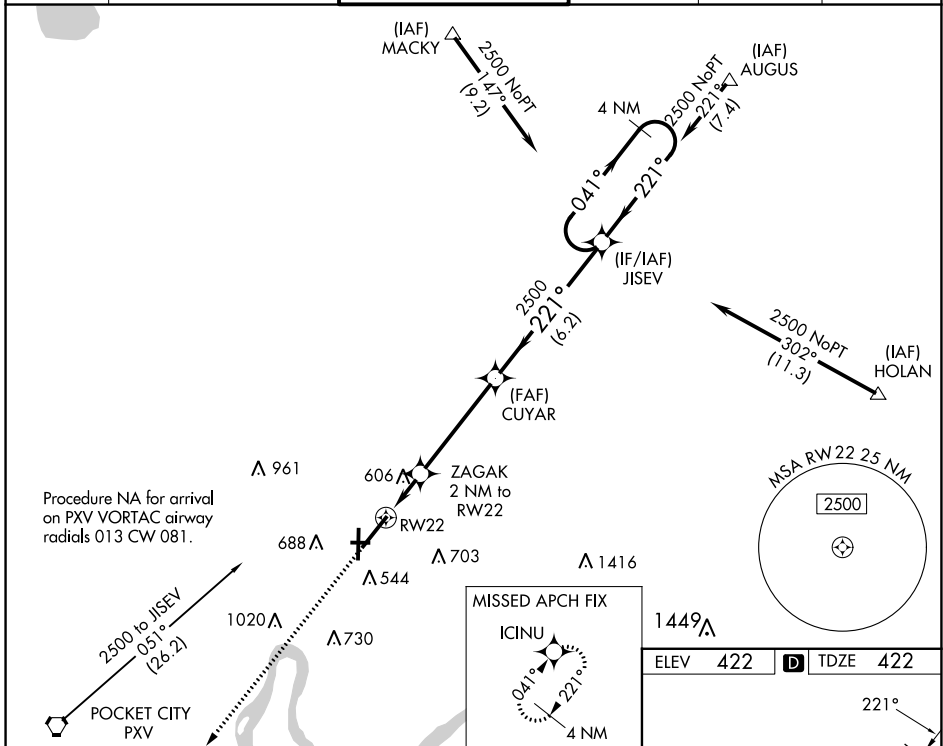

2500 ICINU *LNAV only RW22 *1.2 NM to RW22 *1100 ZAGAK 2 NM to RW22 CUYAR 2500 JISEV 4 NM Holding Pattern GP 3.00° TCH 50	2500 041° → ← 221° 2500																				
CATEGORY LPV DA LNAV/VNAV DA LNAV MDA CIRCLING	<table border="1"> <tr> <td>A</td> <td>B</td> <td>C</td> <td>D</td> </tr> <tr> <td></td> <td>**622/24</td> <td>200 (200-½)</td> <td></td> </tr> <tr> <td></td> <td>840/45</td> <td>418 (500-¾)</td> <td></td> </tr> <tr> <td></td> <td>860/24</td> <td>438 (500-½)</td> <td>860/40 438 (500-¾)</td> </tr> <tr> <td></td> <td>920-1 498 (500-1)</td> <td>1040-1 618 (700-1)</td> <td>1040-1¾ 618 (700-1¾) 1040-2 618 (700-2)</td> </tr> </table>	A	B	C	D		**622/24	200 (200-½)			840/45	418 (500-¾)			860/24	438 (500-½)	860/40 438 (500-¾)		920-1 498 (500-1)	1040-1 618 (700-1)	1040-1¾ 618 (700-1¾) 1040-2 618 (700-2)
A	B	C	D																		
	**622/24	200 (200-½)																			
	840/45	418 (500-¾)																			
	860/24	438 (500-½)	860/40 438 (500-¾)																		
	920-1 498 (500-1)	1040-1 618 (700-1)	1040-1¾ 618 (700-1¾) 1040-2 618 (700-2)																		

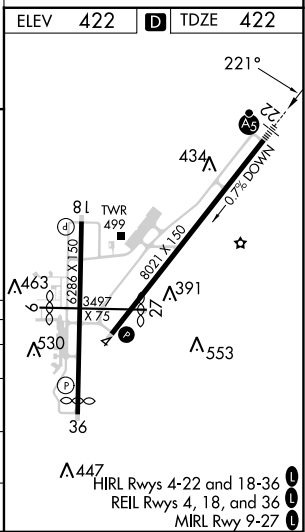

EC-2, 07 SEP 2023 to 05 OCT 2023

EC-2, 07 SEP 2023 to 05 OCT 2023