RNAV (GPS) RWY 22
WALNUT RIDGE RGNL (ARG)

WAAS CH 82125 W22A	APP CRS 224°	Rwy ldg 6001 TDZE 274 Apt Elev 279

Baro-VNAV NA when using Jonesboro altimeter setting. For uncompensated Baro-VNAV systems, LNAV/VNAV NA below -15°C (5°F) or above 42°C (107°F). DME/DME RNP-0.3 NA. VDP NA with Jonesboro altimeter setting. When local altimeter setting not received, use Jonesboro altimeter setting and increase LPV and LNAV/VNAV DA to 578 feet, and all MDAs 60 feet; increase LNAV Cats C/D visibility ⅛ SM and Circling Cat D visibility ¼ SM.

MISSED APPROACH: Climb to 2700 direct XIHAM and hold.

AWOS-3PT	MEMPHIS CENTER	UNICOM
126.525	120.075 289.4	122.8 (CTAF) L

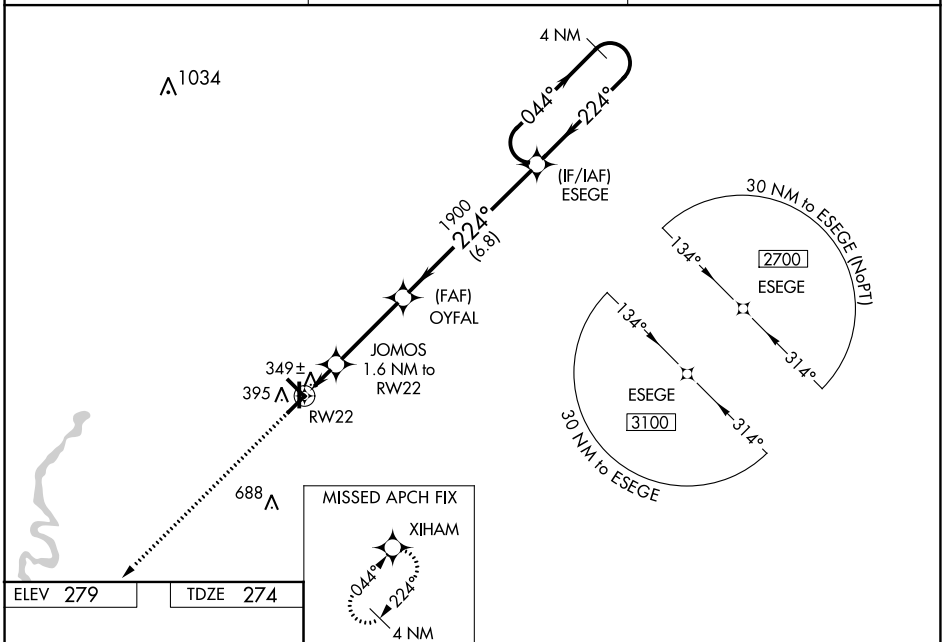

CATEGORY	A	B	C	D
LPV DA	524-1 250 (300-1)			
LNAV/VNAV DA	524-1 250 (300-1)			
LNAV MDA	600-1 326 (400-1)			
CIRCLING	760-1 481 (500-1)		800-1½ 521 (600-1½)	1000-2¼ 721 (800-2¼)

SC-1, 02 NOV 2023 to 30 NOV 2023
SC-1, 02 NOV 2023 to 30 NOV 2023