FORT SMITH, ARKANSAS

HI-VOR Y or TACAN Y RWY 26

VORTAC FSM	APCH CRS	Rwy ldg	8017
110.4	226°	TDZE	446
Chan 41		Arpt Elev	469

AL-631 [USAF]

FORT SMITH RGNL (KFSM)

DME required.

* Circling NA for CAT E N of Rwy 8 and W of Rwy 20.

MALSR

MISSED APPROACH: Climb to 4000 on FSM VORTAC R-232 to SPIRO (FSM R-232/15 DME) and hold, continue climb in hold to 4000.

ATIS	RAZORBACK APP CON	TOWER ★	GND CON	CLNC DEL
126.3	120.9 343.75	118.3 (CTAF) L 323.175	121.9 275.8	133.85 278.3

Circling NA for CAT E when R-2401B is active.
Straight-In Rwy 26 NA at night.
Circling to Rwy 2, 20, 26 NA at night.

Rwy 26 Helicopter visibility reduction below 1 mile NA.

Procedure NA for arrival on FSM VORTAC R-359 CW R-036.

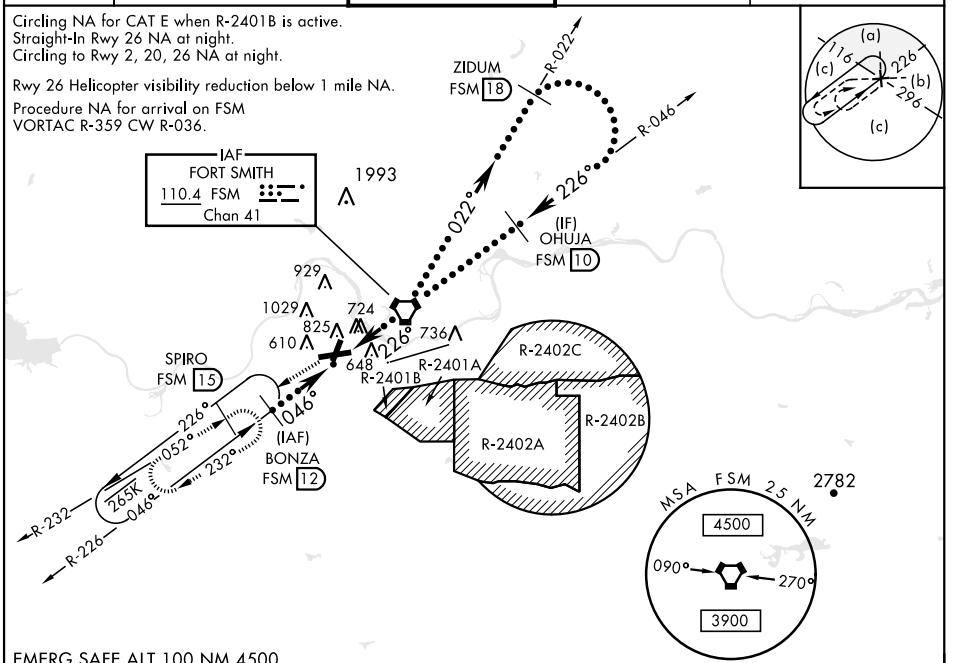

EMERG SAFE ALT 100 NM 4500

VGSI and ILS glidepath coincident.
(VGSI Angle 2.96/TCH 53).

4000 FSM R-232

SPIRO FSM 15

ELEV 469 D TDZE 446

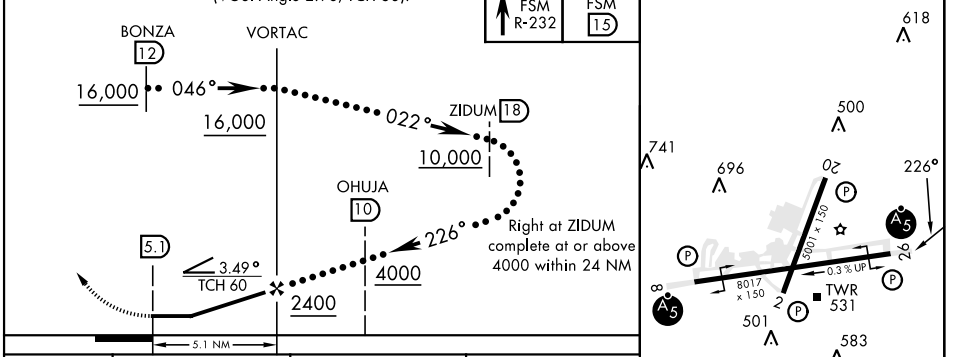

CATEGORY	C	D	E
S-26	980-1½ 534 (600-1½)		
CIRCLING *	1400-2 931 (1000-2)	1140-2¼ 931 (1000-2¼)	1400-2¾ 931 (1000-2¾)

MIRL Rwy 2-20 L
HIRL Rwy 8-26 L

FORT SMITH, ARKANSAS 35°20′N-94°22′W FORT SMITH RGNL (KFSM)

Amdt 8B 08SEP22

HI-VOR Y or TACAN Y RWY 26

SC-1, 02 NOV 2023 to 30 NOV 2023