BILEE TRANSITION (BILEE.RIICE9): From over BILEE on TNV R-334 to HOMRN, then on IAH R-313 to RIICE. Thence. . . .
COLLEGE STATION TRANSITION (CLL.RIICE9): From over CLL VORTAC on CLL R-076 to BAZBL, then on IAH R-313 to RIICE. Thence. . . .
COWBOY TRANSITION (CVE.RIICE9): From over CVE VOR/DME on CVE R-160 to TORNN, then on TNV R-334 to HOMRN, then on IAH R-313 to RIICE. Thence. . . .
ILEXY TRANSITION (ILEXY.RIICE9): From over ILEXY on CLL R-238 to CLL VORTAC, then on CLL R-076 to BAZBL, then on IAH R-313 to RIICE. Thence. . . .
LEONA TRANSITION (LOA.RIICE9): From over LOA VORTAC on LOA R-181 to BAZBL, then on IAH R-313 to RIICE. Thence. . . .
LLANO TRANSITION (LLO.RIICE9): From over LLO VORTAC on LLO R-081 to HOMRN, then on IAH R-313 to RIICE. Thence. . . .
MILLSAP TRANSITION (MQP.RIICE9): From over MQP VORTAC on MQP R-124 to TORNN, then on TNV R-334 to HOMRN, then on IAH R-313 to RIICE. Thence. . . .
TORNN TRANSITION (TORNN.RIICE9): From over TORNN on TNV R-334 to HOMRN, then on IAH R-313 to RIICE. Thence. . . .

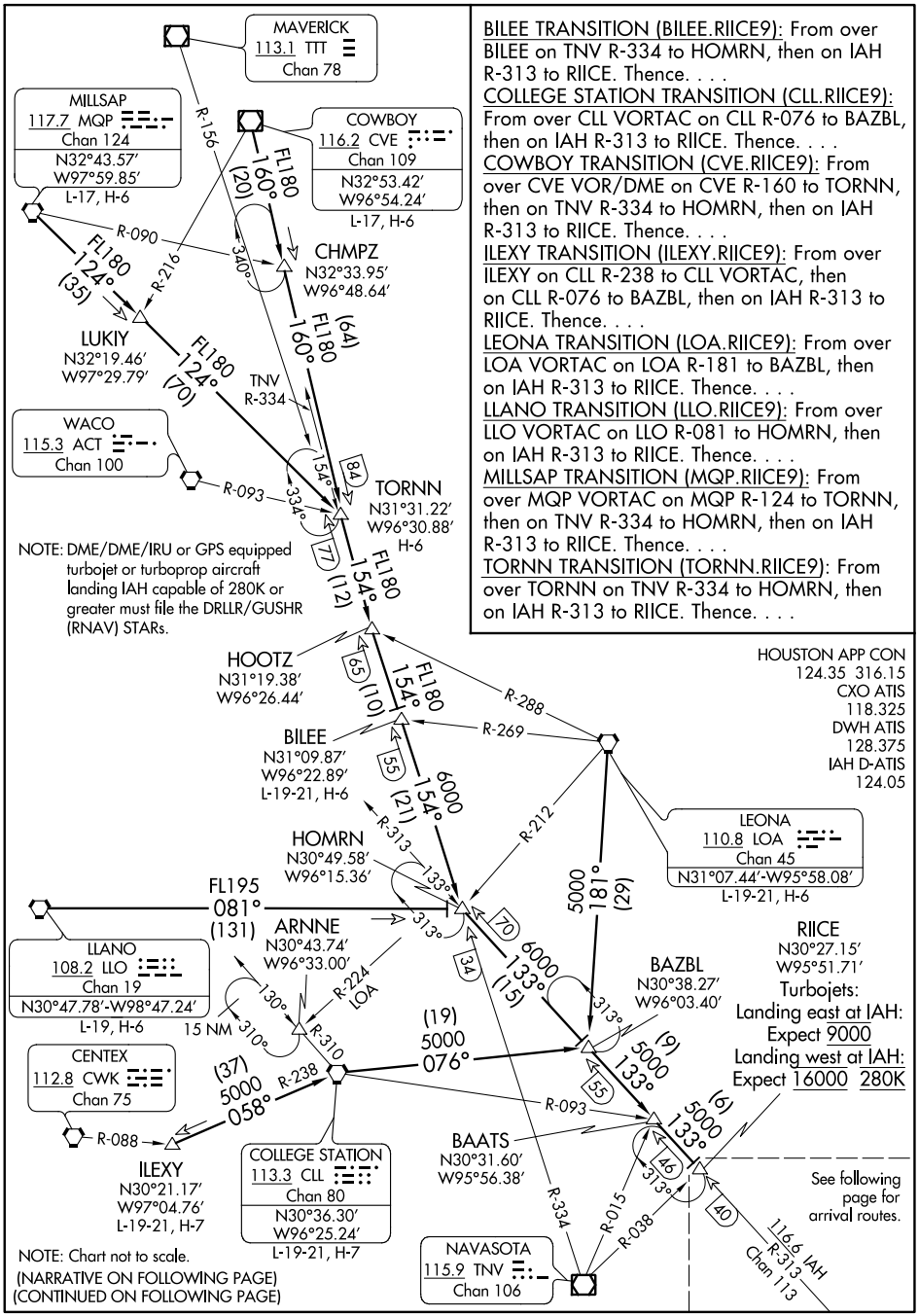

SC-5, 02 NOV 2023 to 30 NOV 2023
SC-5, 02 NOV 2023 to 30 NOV 2023