WAAS CH 78209 W20A	APP CRS 206°	Rwy ldg 5500 TDZE 1020 Apt Elev 1028

RNAV (GPS) RWY 20
MOREHEAD-ROWAN COUNTY CLYDE A THOMAS RGNL (SYM)

For uncompensated Baro-VNAV systems, LNAV/VNAV NA below -17°C (2°F) or above 54°C (130°F). DME/DME RNP-0.3 NA. Baro-VNAV and VDP NA when using Mount Sterling altimeter setting. When local altimeter setting not received, use Mount Sterling altimeter setting: increase all DA 50 feet and all MDA 60 feet; increase LPV and LNAV/VNAV all Cats visibility ⅛ mile, LNAV Cats C/D visibility ⅛ mile, and Circling Cats C/D visibility ¼ mile.

MISSED APPROACH: Climb to 3600 direct CIPUL and hold.

AWOS-3	INDIANAPOLIS CENTER	UNICOM
119.95	124.225 360.725	122.7 (CTAF) L

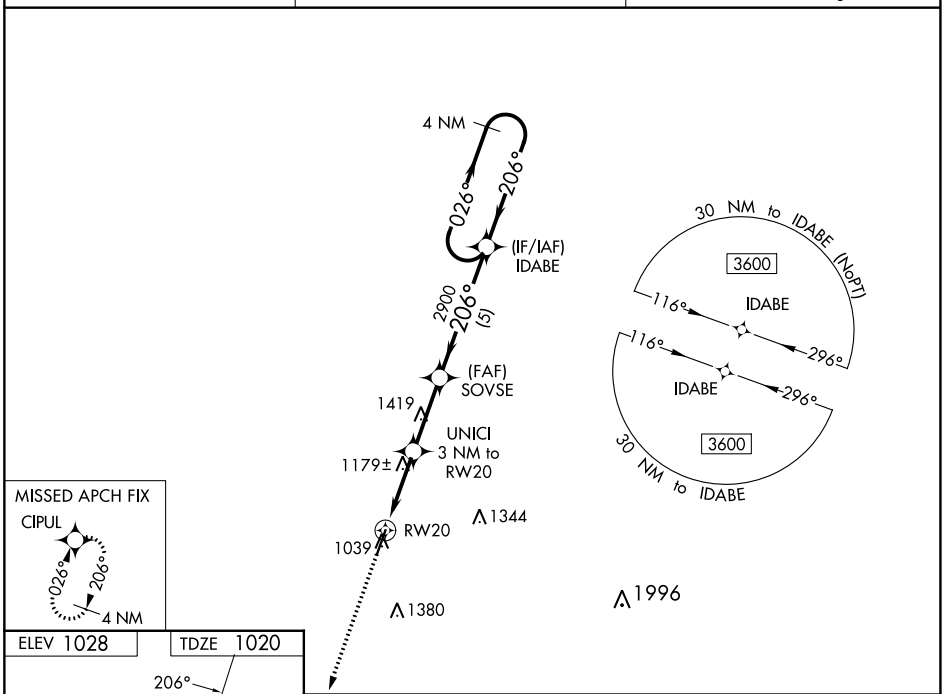

CATEGORY	A	B	C	D
LPV DA	1270-⅞ 250 (300- ⅞)			
LNAV/VNAV DA	1453-1½ 433 (500-1½)			
LNAV MDA	1440-1 420 (500-1)		1440-1¼ 420 (500-1¼)	
C CIRCLING	1520-1 492 (500-1)		1760-2 732 (800-2)	1820-2½ 792 (700-2½)

SE-1, 02 NOV 2023 to 30 NOV 2023

SE-1, 02 NOV 2023 to 30 NOV 2023