ATLANTA, GEORGIA

AL-26 (FAA)

# RNAV (GPS) PRM Y RWY 10
## (SIMULTANEOUS CLOSE PARALLEL)
HARTSFIELD-JACKSON ATLANTA INTL (ATL)

| WAAS CH 40399 W10A | APP CRS 095° | Rwy ldg 9000 TDZE 1000 Apt Elev 1026 |
|---|---|---|

For uncompensated Baro-VNAV systems, LNAV/VNAV NA below -7°C (20°F) or above 54°C (130°F). DME/DME RNP-0.3 NA. For inop ALSF-2, increase LNAV/VNAV all Cats visibility to 1½ mile. Simultaneous close parallel approach authorized with ILS PRM and RNAV PRM Rwy 8L or 8R or 9L or 9R, or Rwys 8L and 9L, or Rwys 8L and 9R, or Rwys 8R and 9L, or Rwys 8R and 9R. See additional requirements on AAUP. Dual VHF comm required. Use of FD or AP providing RNAV track guidance required during simultaneous operations.

ALSF-2

MISSED APPROACH: Climb to 1500 then climbing right turn to 3000 direct SCARR and hold.

| D-ATIS | ATLANTA APP CON | ATLANTA TOWER 8L-26R | 8R-26L | 9L-27R | 9R-27L | 10-28 | ALL RWYS | GND CON (8L-26R,8R-26L) | (9L-27R,9R-27L) | 10-28 | ALL RWYS |
|---|---|---|---|---|---|---|---|---|---|---|---|
| ARR 119.65 DEP 125.55 | 127.9 379.9 | 119.1 | 125.325 | 123.85 | 119.3 | 119.5 | 254.4 | 121.9 | 121.75 | 121.65 | 254.4 |

PRM 133.425

| CLNC DEL | CPDLC |
|---|---|
| 118.1 | |

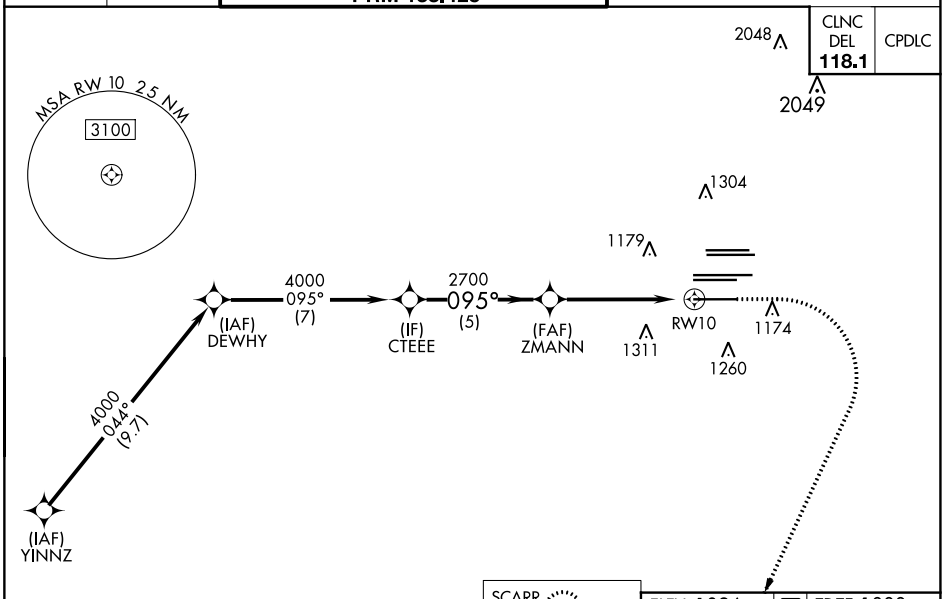


RADAR REQUIRED

ELEV 1026 | D | TDZE 1000

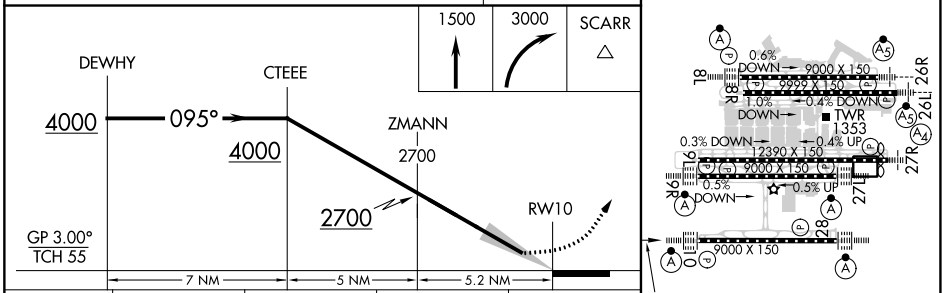


| CATEGORY | A | B | C | D |
|---|---|---|---|---|
| LPV DA | 1200/18 200 (200-½) | | | |
| LNAV/VNAV DA | 1455/55 455 (500-1) | | | |




HIRL all Rwys
TDZ/CL Rwys 8L, 9R, 10, 26R, 27L and 28

SE-4, 30 NOV 2023 to 28 DEC 2023

SE-4, 30 NOV 2023 to 28 DEC 2023