# RNAV (GPS) RWY 13
## PALACIOS MUNI (PSX)

| WAAS CH 53630 W13A | APP CRS 132° | Rwy ldg 5001<br>TDZE 13<br>Apt Elev 14 |
|---|---|---|

RNP APCH.

For uncompensated Baro-VNAV systems, LNAV/VNAV NA below -20°C or above 54°C. When local altimeter setting not received, use Port Lavaca altimeter setting: Increase DA to 319 feet and visibility all Cats ⅛ SM; increase all MDA 60 feet and LNAV Cat C/D and Circling Cat C/D visibility ¼ SM. Baro-VNAV and VDP NA when using Port Lavaca altimeter setting. Rwy 13 helicopter visibility reduction below ¾ SM NA. Circling Rwy 8, 18, 26, 31, 36 NA at night.

MISSED APPROACH:
Climb to 500 then climbing right turn to 2100 direct NAPTE and hold.

| ASOS | HOUSTON CENTER | UNICOM |
|---|---|---|
| 118.025 | 135.05 353.6 | 122.8 (CTAF) L |

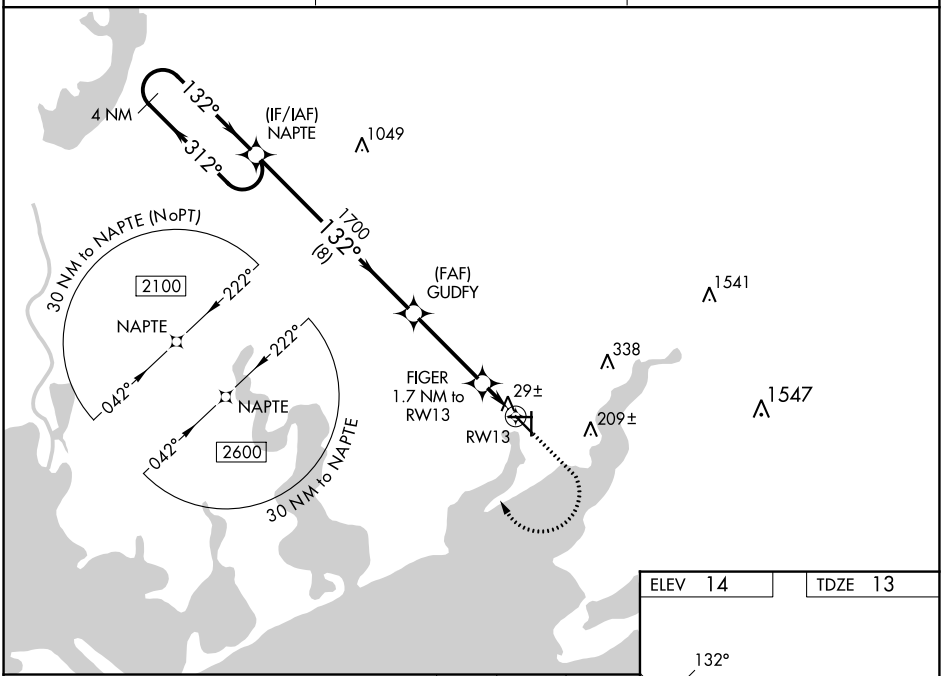


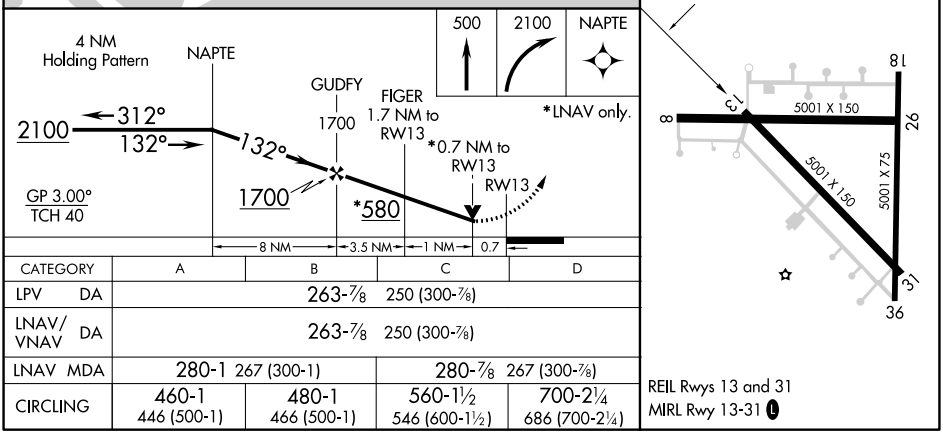


| CATEGORY | A | B | C | D |
|---|---|---|---|---|
| LPV DA | 263-⅞ 250 (300-⅞) | | | |
| LNAV/VNAV DA | 263-⅞ 250 (300-⅞) | | | |
| LNAV MDA | 280-1 267 (300-1) | | 280-⅞ 267 (300-⅞) | |
| CIRCLING | 460-1 446 (500-1) | 480-1 466 (500-1) | 560-1½ 546 (600-1½) | 700-2¼ 686 (700-2¼) |



SC-5, 30 NOV 2023 to 28 DEC 2023
SC-5, 30 NOV 2023 to 28 DEC 2023