FAIRFIELD, CALIFORNIA

RNAV (GPS) RWY 03R

WAAS CH **98057** **W03B**	APCH CRS **035°**	Rwy ldg **10,995** TDZE **59** Arpt Elev **63**

AL-488 (USAF)

TRAVIS AFB (KSUU)

RNP APCH

* Circling NA NW of RWY 3L-21R.

MISSED APPROACH: Climb to 4500 direct FOLNO, track 308° to SEATO and hold, continue climb-in-hold to 4500.

ATIS	APP CON	TOWER	GND CON	CLNC DEL
135.55 292.125	**119.9 322.325** (S) **126.6 281.45** (N)	**120.75 254.4**	**121.8 289.4**	**127.55 335.8**

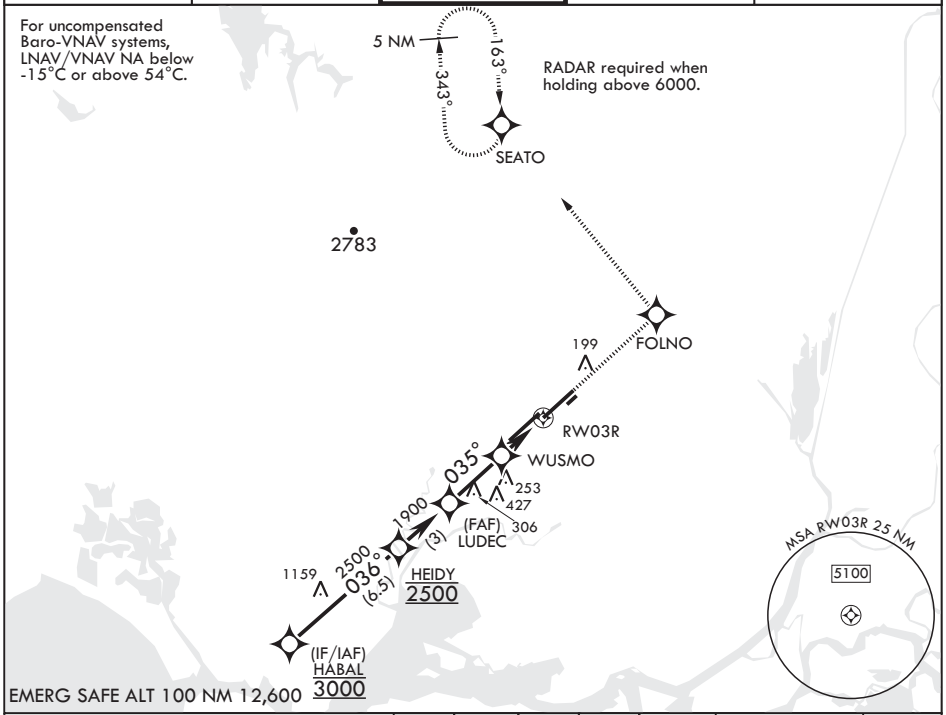

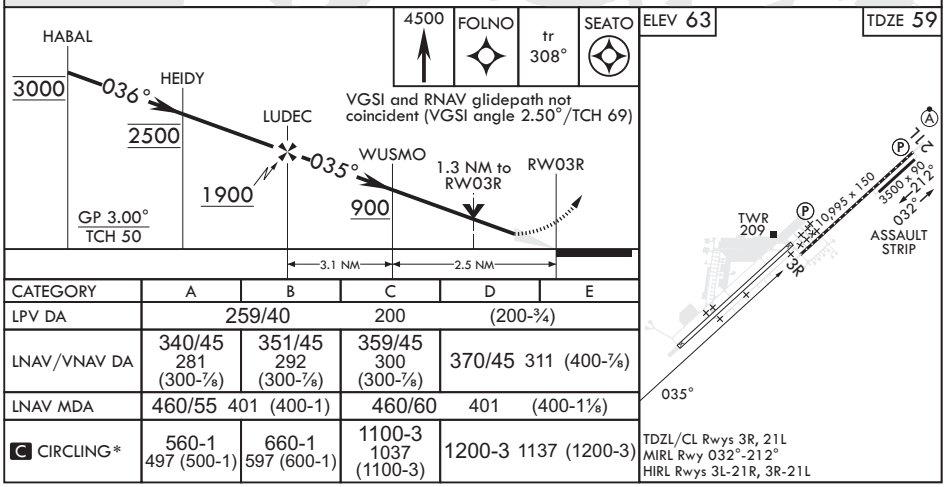

CATEGORY	A	B	C	D	E
LPV DA	259/40		200	(200-¾)	
LNAV/VNAV DA	340/45 281 (300-⅞)	351/45 292 (300-⅞)	359/45 300 (300-⅞)	370/45 311 (400-⅞)	
LNAV MDA	460/55 401 (400-1)		460/60 401 (400-1⅛)		
C CIRCLING*	560-1 497 (500-1)	660-1 597 (600-1)	1100-3 1037 (1100-3)	1200-3 1137 (1200-3)	

TDZL/CL Rwys 3R, 21L
MIRL Rwy 032°-212°
HIRL Rwys 3L-21R, 3R-21L

FAIRFIELD, CALIFORNIA

38°16'N - 121°55'W

TRAVIS AFB (KSUU)

Orig 27JAN22

RNAV (GPS) RWY 03R

SW-2, 30 NOV 2023 to 28 DEC 2023