WAAS CH 90513 W03A	APP CRS 033°	Rwy ldg 5002 TDZE 1172 Apt Elev 1194

RNAV (GPS) RWY 3
WHEELING OHIO COUNTY (HLG)

RNP APCH.

Inoperative table does not apply to LPV and LNAV/VNAV all Cats and LNAV Cats A/B. For uncompensated Baro-VNAV systems, LNAV/VNAV NA below -17°C or above 54°C.

MALSF

MISSED APPROACH: Climb 1600 then climb to 3100 direct HLG VOR/DME and hold, continue climb-in-hold to 3100.

ASOS	PITTSBURGH APP CON	WHEELING TOWER ★	GND CON	CLNC DEL	UNICOM
127.375	125.275 285.575	118.1 (CTAF) L 257.8	121.75	125.275 (when twr closed)	122.95

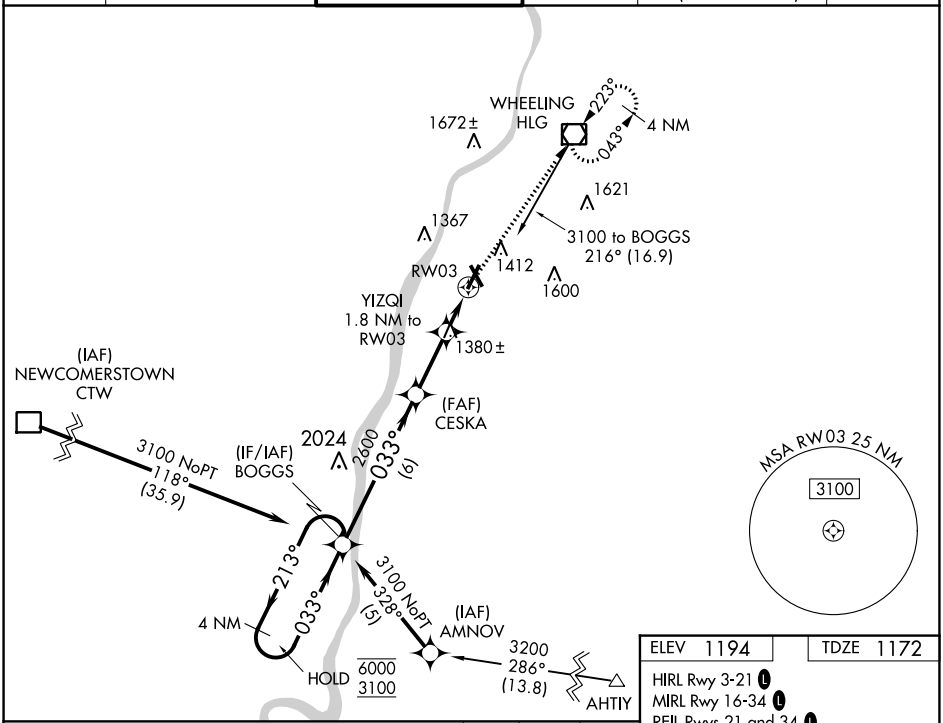

ELEV 1194	TDZE 1172

HIRL Rwy 3-21 L
MIRL Rwy 16-34 L
REIL Rwys 21 and 34 L

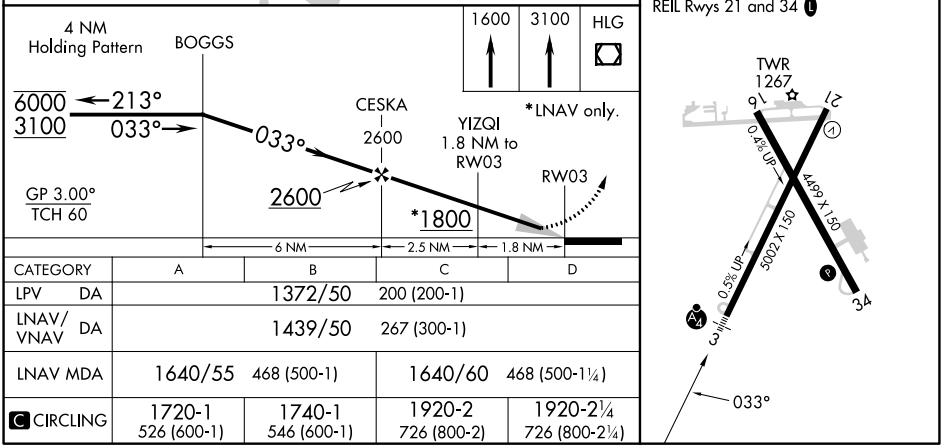

CATEGORY	A	B	C	D
LPV DA	1372/50 200 (200-1)			
LNAV/VNAV DA	1439/50 267 (300-1)			
LNAV MDA	1640/55 468 (500-1)		1640/60 468 (500-1¼)	
C CIRCLING	1720-1 526 (600-1)	1740-1 546 (600-1)	1920-2 726 (800-2)	1920-2¼ 726 (800-2¼)

NE-4, 30 NOV 2023 to 28 DEC 2023