WAAS CH 66014 W31A	APP CRS 311°	Rwy ldg 6502 TDZE 1498 Apt Elev 1500

RNAV (GPS) RWY 31
JAMESTOWN RGNL (JMS)

For uncompensated Baro-VNAV systems, LNAV/VNAV NA below -21°C (-5°F) or above 54°C (130°F). DME/DME RNP-0.3 NA.

MALSR

MISSED APPROACH: Climb to 3600 direct EVADE and hold.

ASOS	MINNEAPOLIS CENTER	UNICOM
118.425	124.2 270.3	123.0 (CTAF) L

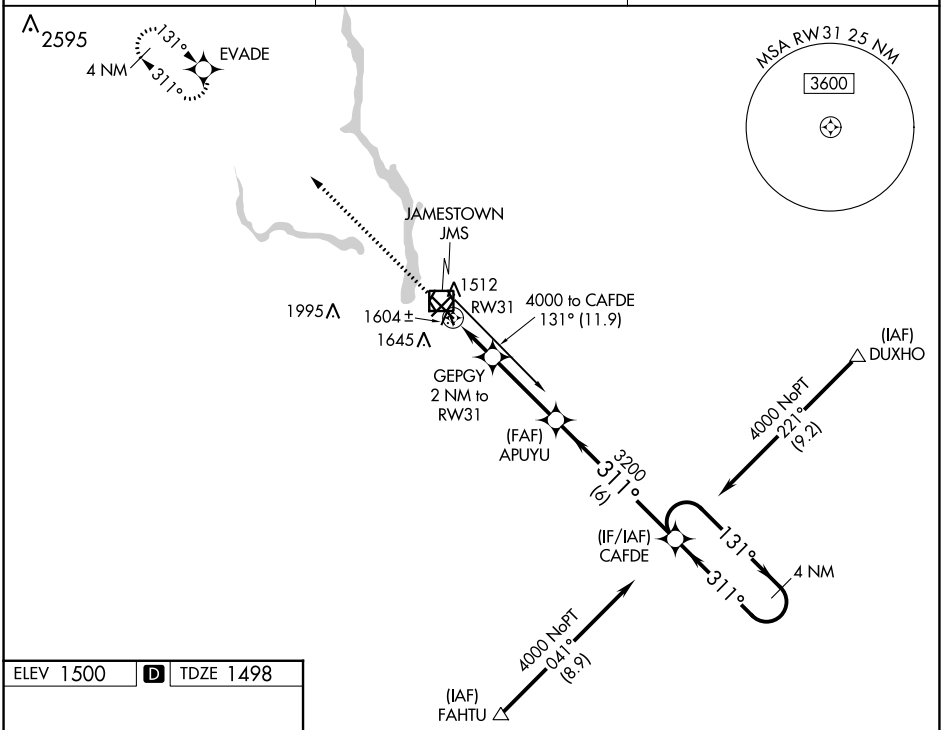

ELEV 1500 D TDZE 1498

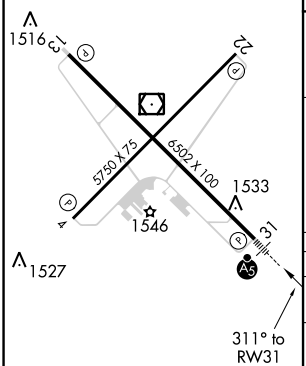

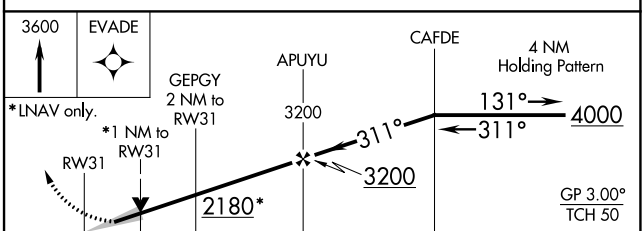

CATEGORY	A	B	C	D
LPV DA	1698-½ 200 (200-½)			
LNAV/VNAV DA	1786-½ 288 (300-½)			
LNAV MDA	1880-½ 382 (400-½)		1880-⅝ 382 (400-⅝)	
C CIRCLING	1960-1 460 (500-1)		2000-1½ 500 (500-1½)	2300-2½ 800 (800-2½)

MIRL Rwy 4-22 L
HIRL Rwy 13-31 L
REIL Rwys 4, 13, and 22 L

NC-1, 30 NOV 2023 to 28 DEC 2023
NC-1, 30 NOV 2023 to 28 DEC 2023