LOMPOC, CALIFORNIA

ILS or LOC/DME RWY 30

LOC I-VBG	APCH CRS	Rwy ldg 15,000 TDZE 368 Arpt Elev 368
110.1	305°	

AL-770 [USSF]

VANDENBERG SFB (KVBG)

DME required.

T * When ALS inop, increase RVR to 40 and vis to ¾ mile.
** When ALS inop, increase CAT AB RVR to 55 and vis to 1 mile, CAT CDE vis to 1½ miles.

ALSF-2

MISSED APPROACH: Climb out VBG TACAN R-309 to WARRN and hold. Continue climb in hold maintain 4000.

ATIS	SANTA BARBARA APP/DEP CON	TOWER★	GND CON	CLNC DEL
133.125 257.975	124.15 327.8	124.95 L (CTAF) 326.2	121.75 275.8	121.75 275.8

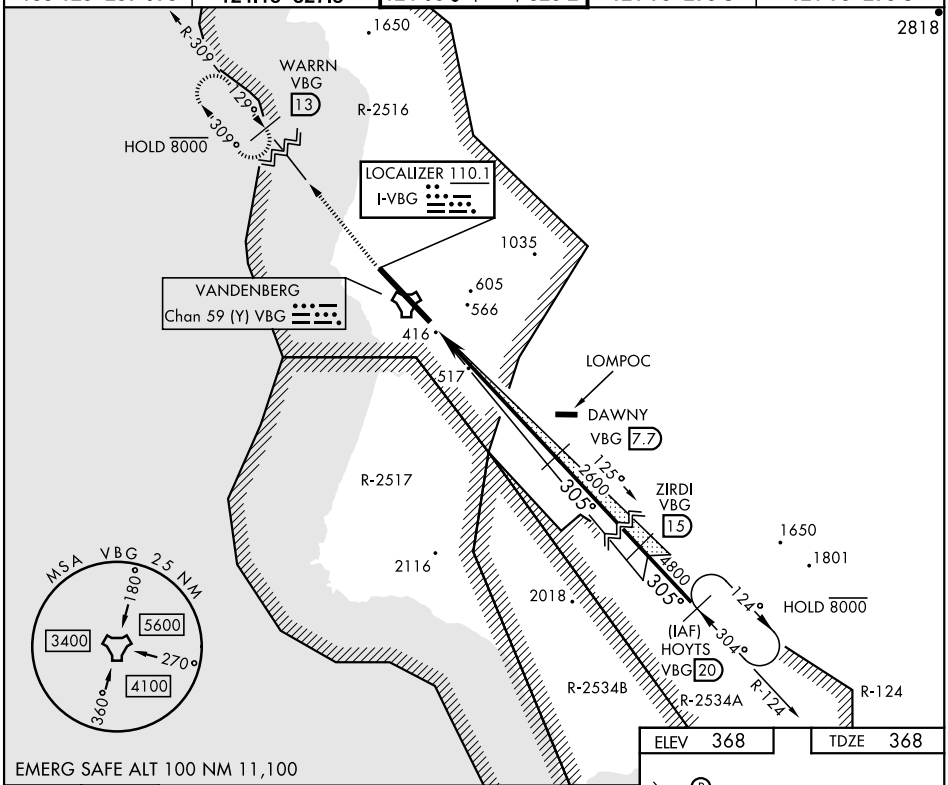

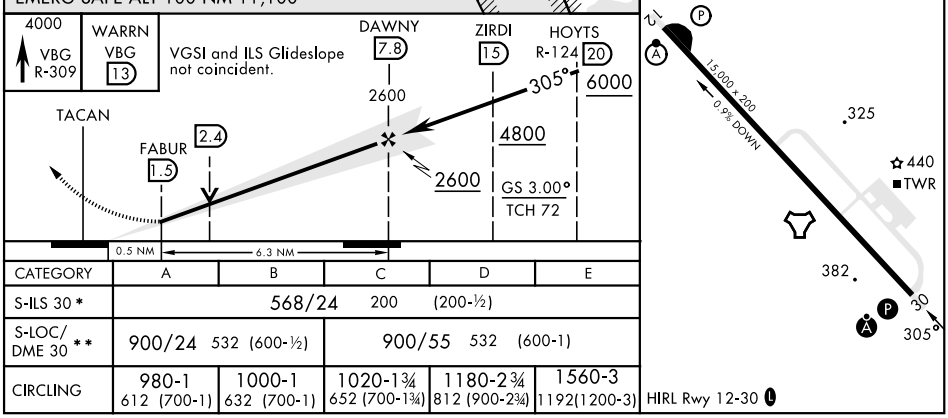

CATEGORY	A	B	C	D	E
S-ILS 30 *	568/24 200 (200-½)				
S-LOC/DME 30 **	900/24 532 (600-½)		900/55 532 (600-1)		
CIRCLING	980-1 612 (700-1)	1000-1 632 (700-1)	1020-1¾ 652 (700-1¾)	1180-2¾ 812 (900-2¾)	1560-3 1192(1200-3)

34°44′N-120° 35′W

LOMPOC, CALIFORNIA

Amdt 3 02DEC21

VANDENBERG SFB (KVBG)

ILS or LOC/DME RWY 30

SW-3, 30 NOV 2023 to 28 DEC 2023