# RNAV (GPS) RWY 22
## TALLADEGA MUNI (ASN)

| WAAS CH 93720 W22A | APP CRS 218° | Rwy ldg 6032<br>TDZE 529<br>Apt Elev 529 |
|---|---|---|

T A NA

Baro-VNAV NA when using Anniston altimeter setting. For uncompensated Baro-VNAV systems, LNAV/VNAV NA below -16°C (4°F) or above 54°C (130°F). DME/DME RNP-0.3 NA. VDP NA with Anniston altimeter setting. When local altimeter setting not received, use Anniston altimeter setting and increase LPV DA to 856, LNAV/VNAV DA to 1075, and all MDA 40 feet; increase LPV and LNAV/VNAV all Cats visibility and LNAV Cats C/D visibility ⅛ mile. Increase Circling Cat C visibility ¼ SM. Rwy 22 Helicopter visibility reduction below ¾ SM NA.

MISSED APPROACH: Climb to 1200 then climbing right turn to 3700 direct JOTAV and hold, continue climb in hold to 3700.

| AWOS-3PT | BIRMINGHAM APP CON | UNICOM |
|---|---|---|
| 118.425 | 132.15 285.45 | 122.8 (CTAF) L |

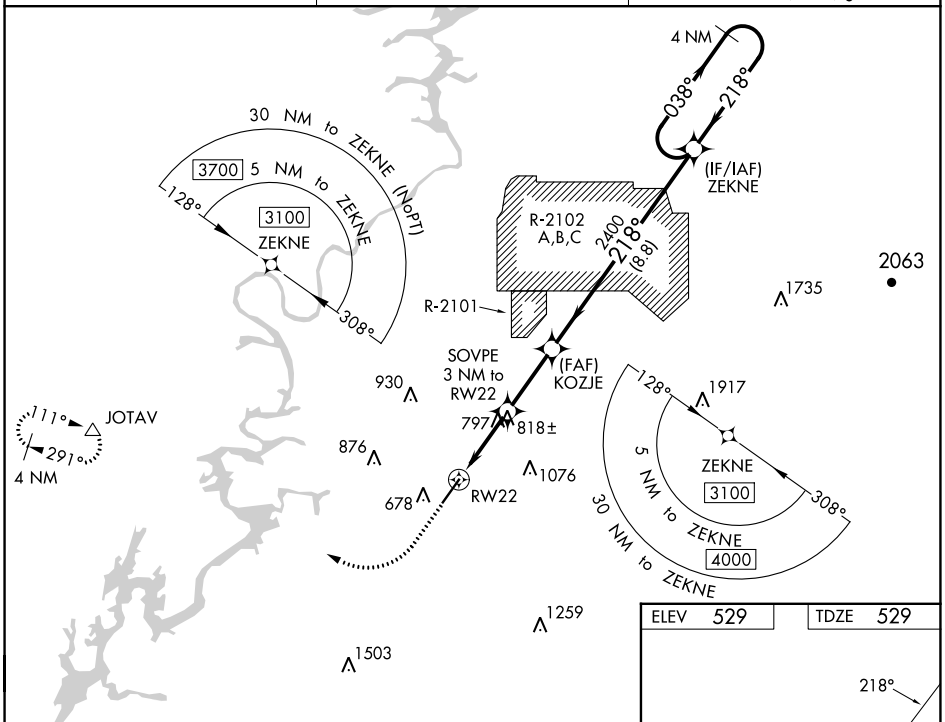


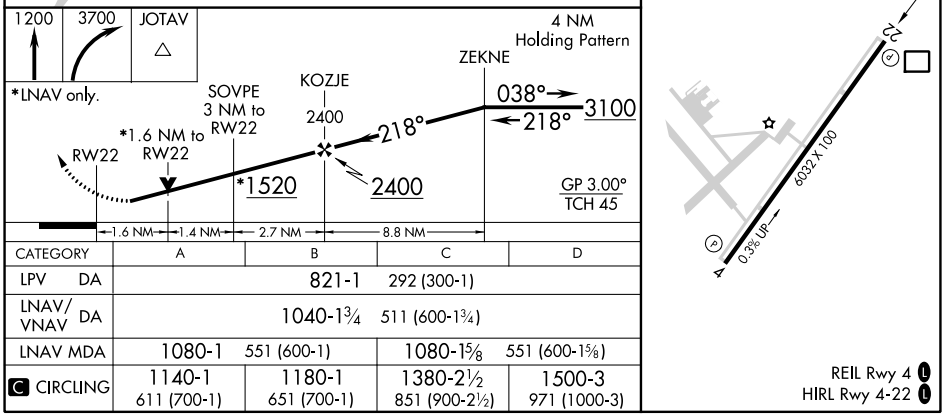


| CATEGORY | A | B | C | D |
|---|---|---|---|---|
| LPV DA | 821-1 292 (300-1) | | | |
| LNAV/VNAV DA | 1040-1¾ 511 (600-1¾) | | | |
| LNAV MDA | 1080-1 551 (600-1) | | 1080-1⅝ 551 (600-1⅝) | |
| C CIRCLING | 1140-1 611 (700-1) | 1180-1 651 (700-1) | 1380-2½ 851 (900-2½) | 1500-3 971 (1000-3) |




SE-4, 30 NOV 2023 to 28 DEC 2023