WAAS CH 58114 W32A	APP CRS 328°	Rwy ldg 5004 TDZE 99 Apt Elev 100

RNAV (GPS) RWY 32
WHARTON RGNL (ARM)

RNP APCH.

For uncompensated Baro-VNAV systems, LNAV/VNAV NA below -15°C or above 54°C.

MISSED APPROACH: Climb to 2000 direct BEPUH and hold.

AWOS-3	HOUSTON CENTER	UNICOM
118.475	128.6 360.8	122.7 (CTAF)

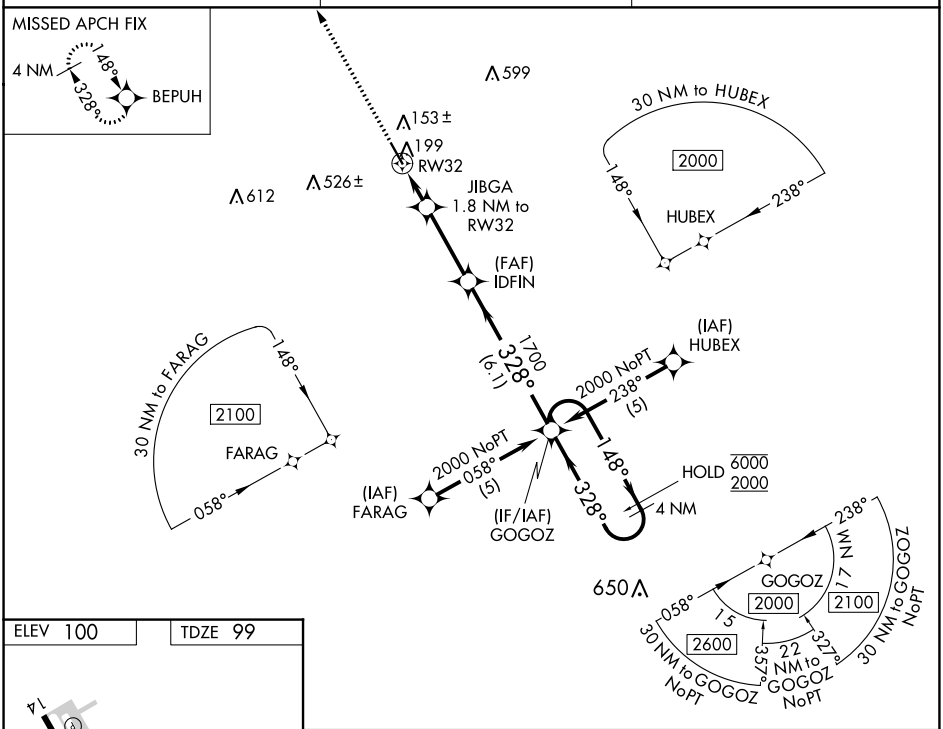

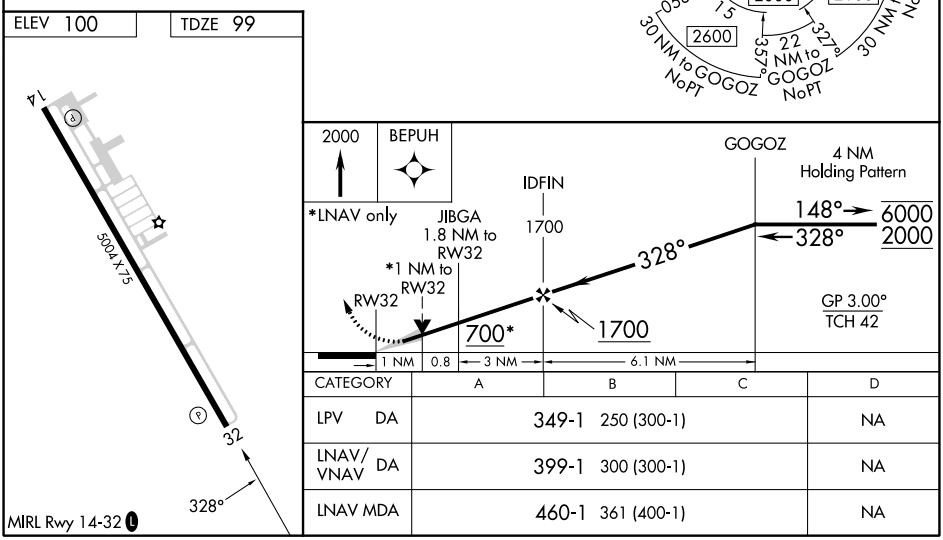

CATEGORY	A	B	C	D
LPV DA	349-1	250 (300-1)		NA
LNAV/VNAV DA	399-1	300 (300-1)		NA
LNAV MDA	460-1	361 (400-1)		NA

SC-5, 30 NOV 2023 to 28 DEC 2023