WAAS CH 50214 W25A	APP CRS 255°	Rwy ldg 5253 TDZE 400 Apt Elev 400

RNAV (GPS) RWY 25R
LIVERMORE MUNI (LVK)

Circling to Rwy 25L NA at night. For uncompensated Baro-VNAV systems, LNAV/VNAV NA below -5°C (23°F) or above 54°C (130°F). Circling NA north of Rwy 7L-25R. RADAR Required. DME/DME RNP-0.3 NA. For inop ALS, increase LNAV Cat C/D to 1⅝ SM.

MALSR

MISSED APPROACH: Climb to 4000 direct DRNAY and on track 317° to WHYEE.

ATIS	NORCAL APP CON	LIVERMORE TOWER *	GND CON	UNICOM
119.65	123.85 278.3	118.1 (CTAF) L 239.25	121.6	122.95

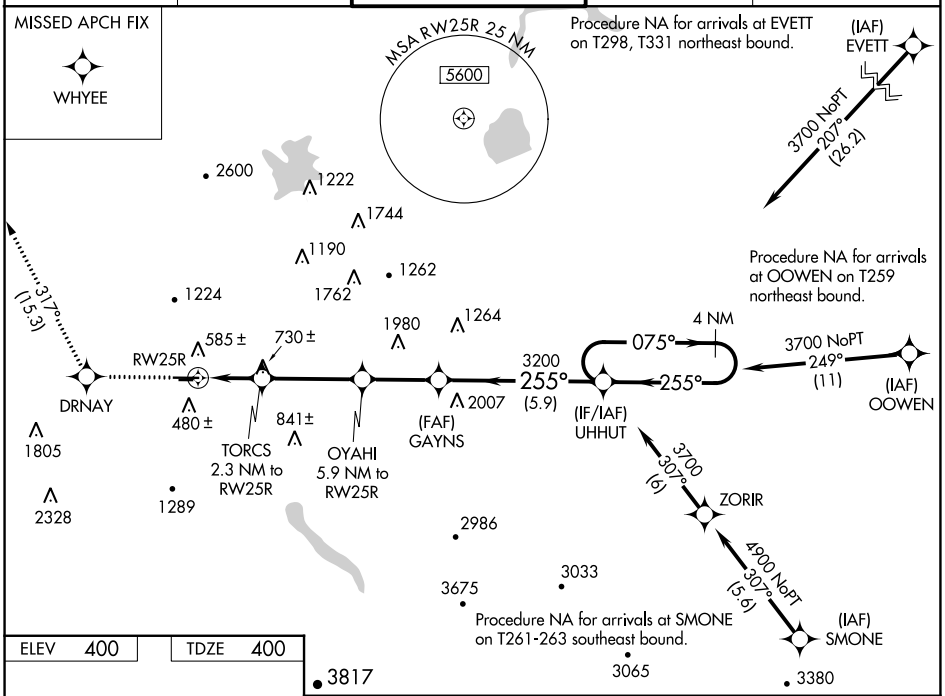

ELEV 400	TDZE 400

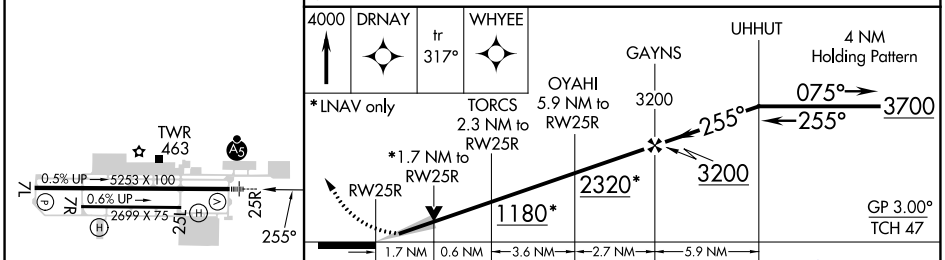

CATEGORY	A	B	C	D
LPV DA	600-½ 200 (200-½)			
LNAV/VNAV DA	843-⅞ 443 (500-⅞)			
LNAV MDA	980-½ 580 (600-½)		980-1¼ 580 (600-1¼)	
C CIRCLING	980-1 580 (600-1)		1140-2 740 (800-2)	1780-3 1380 (1400-3)

MIRL Rwy 7R-25L
HIRL Rwy 7L-25R L

SW-2, 30 NOV 2023 to 28 DEC 2023