WAAS CH 99517 W05A	APP CRS 048°	Rwy ldg 5002 TDZE 996 Apt Elev 1013

RNAV (GPS) RWY 5
PICKENS COUNTY (LQK)

For uncompensated Baro-VNAV systems, LNAV/VNAV NA below -17°C (2°F) or above 46°C (114°F). DME/DME RNP-0.3 NA. Visibility reduction by helicopters NA. When local altimeter setting not received, use Clemson altimeter setting and increase LPV DA to 1292 feet and visibility all Cats ¼ SM; increase LNAV/VNAV DA to 1487 feet; increase all MDAs 60 feet and LNAV Cat C and Circling Cat D visibility ¼ SM, and LNAV Cat D visibility ⅛ SM. Baro-VNAV NA when using Clemson altimeter setting. VDP NA with Clemson altimeter setting.

NA

MISSED APPROACH: Climb to 4000 direct YACUD and hold.

AWOS-3	GREER APP CON ★	UNICOM
120.0	118.8 270.275	122.8 (CTAF) L

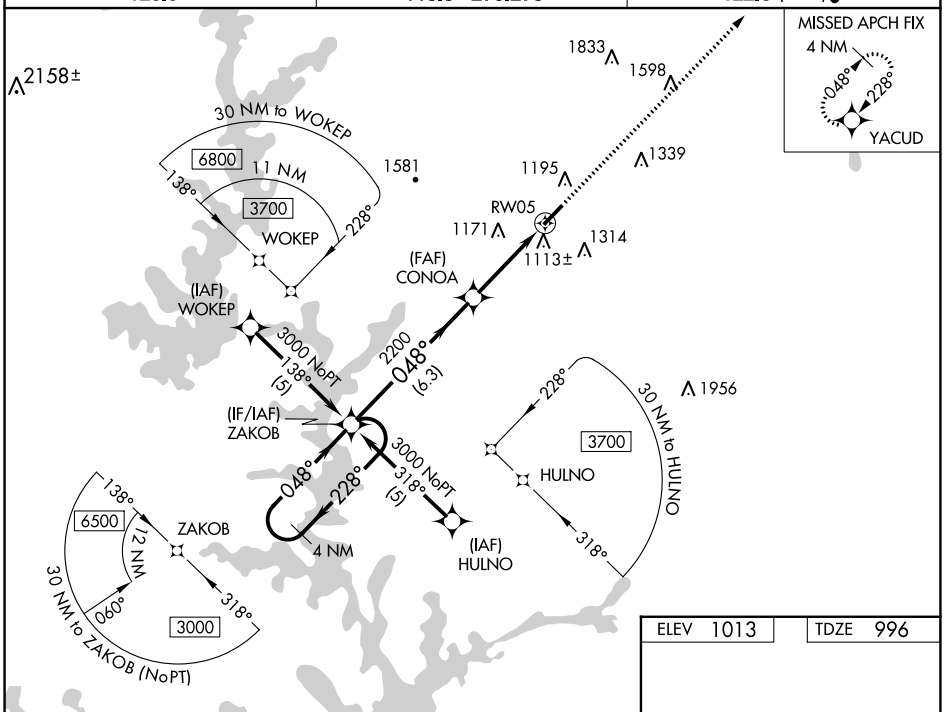

ELEV 1013	TDZE 996

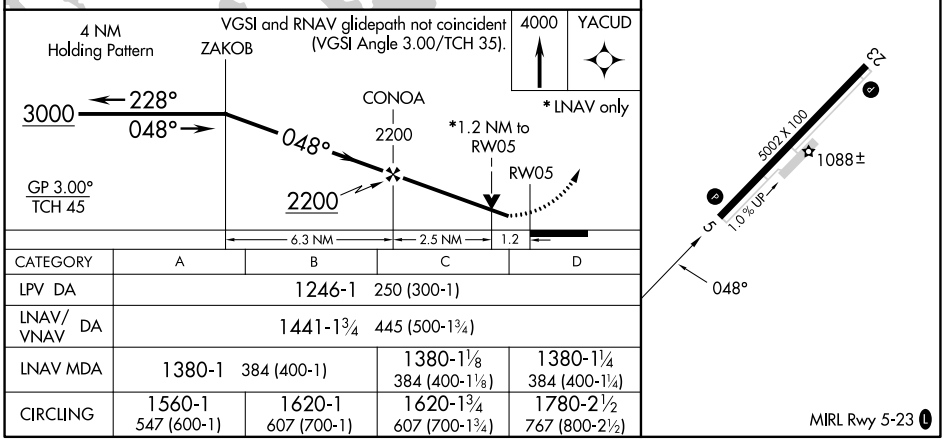

CATEGORY	A	B	C	D
LPV DA	1246-1 250 (300-1)			
LNAV/VNAV DA	1441-1¾ 445 (500-1¾)			
LNAV MDA	1380-1 384 (400-1)		1380-1⅛ 384 (400-1⅛)	1380-1¼ 384 (400-1¼)
CIRCLING	1560-1 547 (600-1)	1620-1 607 (700-1)	1620-1¾ 607 (700-1¾)	1780-2½ 767 (800-2½)

SE-2, 30 NOV 2023 to 28 DEC 2023