RNAV (GPS)-A
LAUREL (N06)

APP CRS	Rwy ldg	N/A
328°	TDZE	N/A
	Apt Elev	30

RNP APCH.

Procedure NA at night. Use Salisbury altimeter setting; when not received, use Georgetown altimeter setting.

MISSED APPROACH: Climbing right turn to 1800 direct NEIDA and hold.

PATUXENT APP CON ★	UNICOM
127.95 314.0	122.8 (CTAF) L

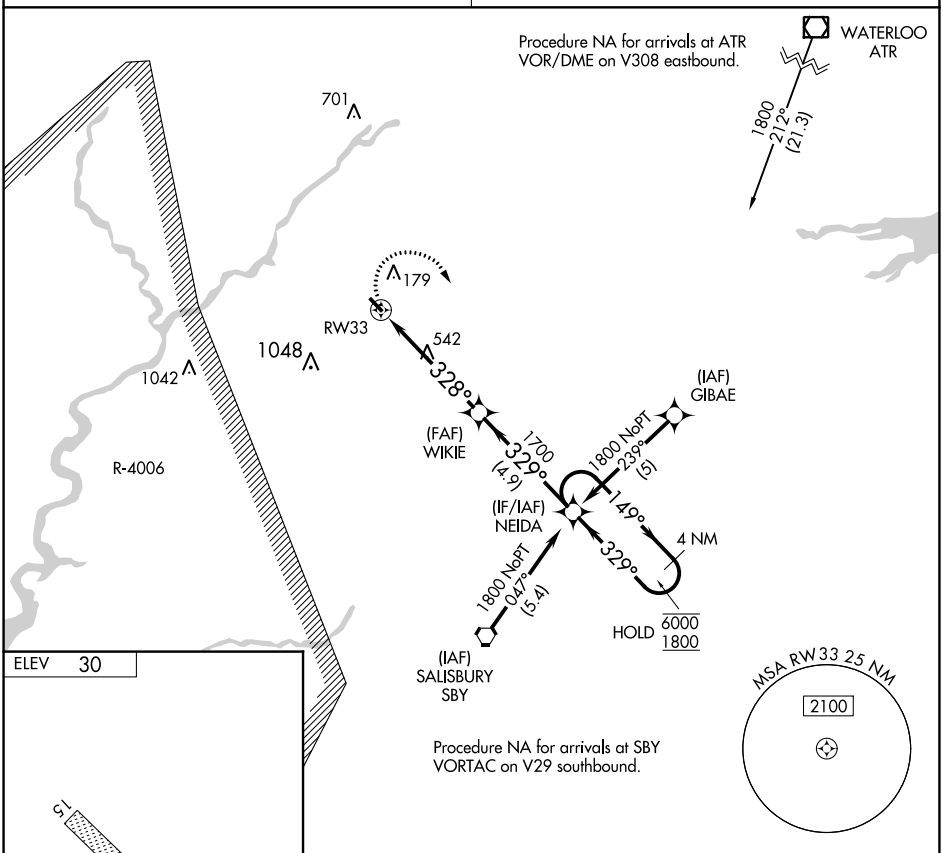

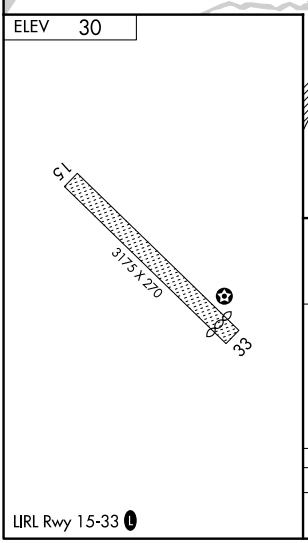

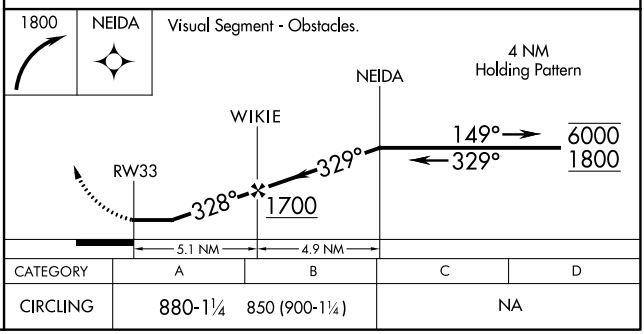

CATEGORY	A	B	C	D
CIRCLING	880-1¼ 850 (900-1¼)		NA	

NE-3, 30 NOV 2023 to 28 DEC 2023
NE-3, 30 NOV 2023 to 28 DEC 2023