VORTAC RDU 117.2 Chan 119	APP CRS 077°	Rwy ldg N/A TDZE N/A Apt Elev 368

VOR-A
TRIANGLE NORTH EXEC (LHZ)

DME required.

When local altimeter not received, use Raleigh-Durham Intl altimeter setting and increase all MDA 80 feet and Cats B/C visibility ¼ SM.

MISSED APPROACH: Climb to 1200 then climbing right turn to 2600 on heading 280° and on RDU VORTAC R-077 to OGOSH/RDU 18.5 DME and hold.

AWOS-3	RALEIGH APP CON	UNICOM
118.325	125.3 353.675	123.0 (CTAF) L

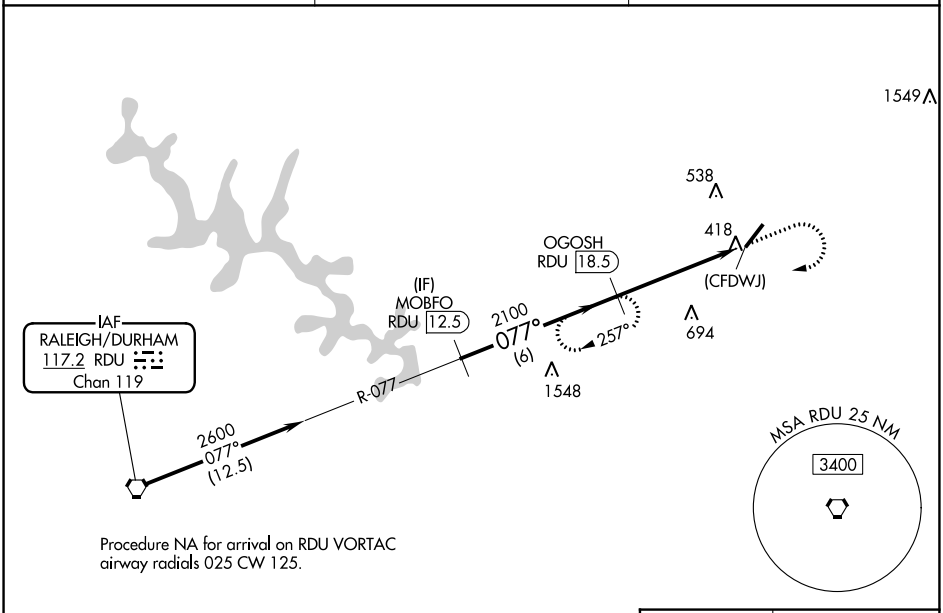

Procedure NA for arrival on RDU VORTAC airway radials 025 CW 125.

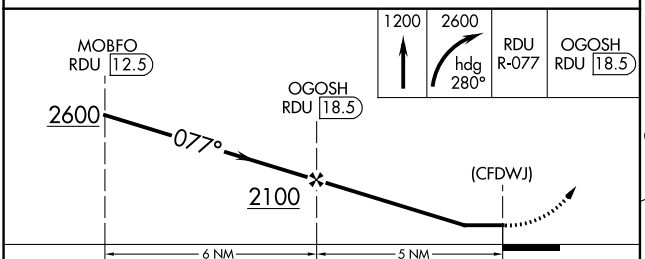

1200	2600	RDU R-077	OGOSH RDU 18.5
	hdg 280°		

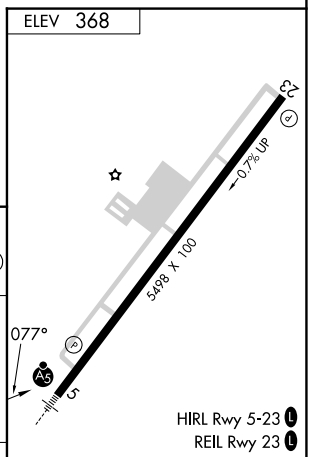

CATEGORY	A	B	C	D
CIRCLING	1260-1¼ 892 (900-1¼)		1260-2¾ 892 (900-2¾)	1260-3 892 (900-3)

FAF to MAP 5 NM					
Knots	60	90	120	150	180
Min:Sec	5:00	3:20	2:30	2:00	1:40

SE-2, 30 NOV 2023 to 28 DEC 2023

SE-2, 30 NOV 2023 to 28 DEC 2023