WAAS CH 65921 W19A	APP CRS 190°	Rwy ldg 3994 TDZE 553 Apt Elev 553

RNAV (GPS) RWY 19
HOWARD COUNTY (M77)

RNP APCH.

Procedure NA at night. Rwy 19 helicopter visibility reduction below 1 SM NA. Use DE Queen altimeter setting; when not received, use Texarkana altimeter setting and increase all MDA 20 feet.

MISSED APPROACH: Climb to 3500 direct ULEHI and hold.

FORT WORTH CENTER	CTAF
123.925 269.475	122.9 L

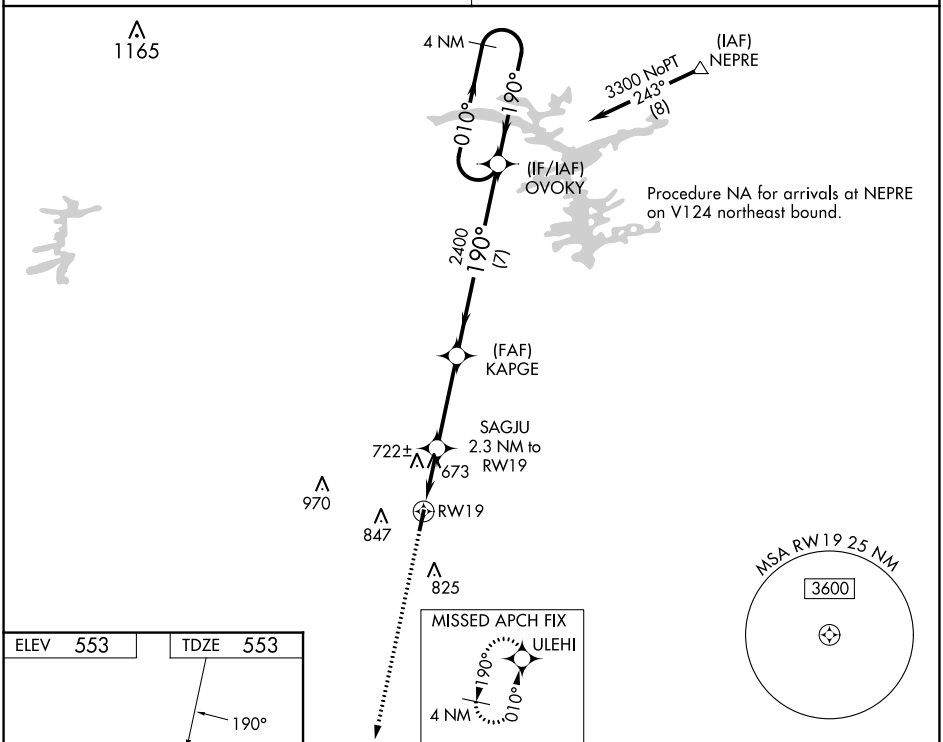

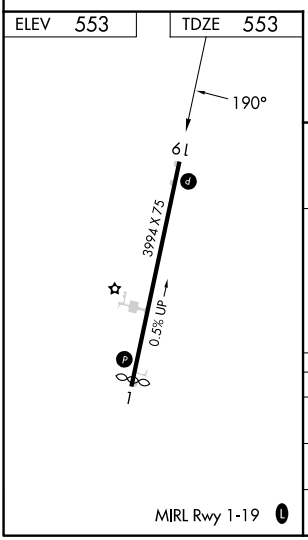

MIRL Rwy 1-19 L

CATEGORY	A	B	C	D
LP MDA	1080-1 527 (600-1)		NA	
LNAV MDA	1080-1 527 (600-1)		NA	
CIRCLING	1100-1 547 (600-1)	1240-1 687 (700-1)	NA	

SC-1, 30 NOV 2023 to 28 DEC 2023

SC-1, 30 NOV 2023 to 28 DEC 2023