WAAS CH 65601 W09A	APP CRS 094°	Rwy ldg 6000 TDZE 33 Apt Elev 33

RNAV (GPS) RWY 9L
MELBOURNE ORLANDO INTL (MLB)

RNP APCH.

For uncompensated Baro-VNAV systems, LNAV/VNAV NA below -15°C (5°F) or above 54°C (130°F). Helicopter visibility reduction below ¾ SM NA.

MISSED APPROACH: Climb to 2000 direct LIQNI and hold.

ATIS	ORLANDO APP CON	MELBOURNE TOWER ★	GND CON	CLNC DEL	CLNC DEL	UNICOM
132.55	132.65 281.425	118.2 (CTAF) L 257.8	121.9	121.9	132.65 (When twr closed)	122.95

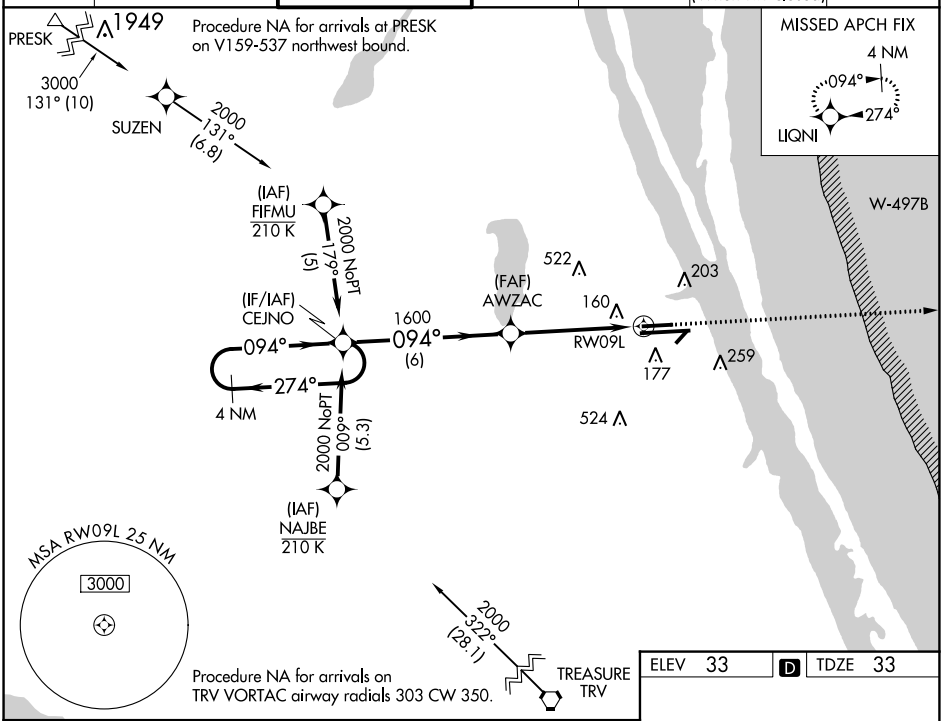

ELEV 33 D TDZE 33

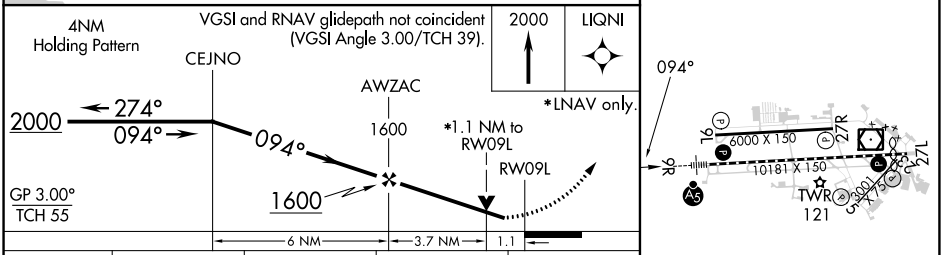

CATEGORY	A	B	C	D
LPV DA	283-¾ 250 (300-¾)			
LNAV/VNAV DA	467-1⅜ 434 (500-1⅜)			
LNAV MDA	420-1 387 (400-1)		420-1⅛ 387 (400-1⅛)	
C CIRCLING	500-1 467 (500-1)	560-1 527 (600-1)	680-1¾ 647 (700-1¾)	880-2¾ 847 (900-2¾)

REIL Rwy 27L L
HIRL Rwy 9R-27L L
MIRL Rwys 5-23 and 9L-27R L
TDZ/CL Rwy 9R

SE-3, 21 MAR 2024 to 18 APR 2024