WAAS CH 65706 W06A	APP CRS 064°	Rwy ldg 6802 TDZE 569 Apt Elev 569

RNAV (GPS) RWY 6
NORTHEAST ALABAMA RGNL (GAD)

RNP APCH-GPS.

T A Baro-VNAV and VDP NA when using Anniston altimeter setting. For uncompensated Baro-VNAV systems, LNAV/VNAV NA below -16°C or above 54°C. When local altimeter not received, use Anniston altimeter setting and increase LPV DA to 835, LNAV/VNAV DA to 1040 and all MDA 80 feet; increase LPV all Cats visibility ⅛ SM, LNAV/VNAV all Cats ¼ SM and increase LNAV Cats C/D and Circling Cat C visibility ¼ SM.

MISSED APPROACH: Climb to 1300 then climbing left turn to 3500 direct SNEAR and hold.

AWOS-3PT	BIRMINGHAM APP CON	CLNC DEL	UNICOM
127.825	125.45 279.65	120.05 257.7	122.8 (CTAF) L

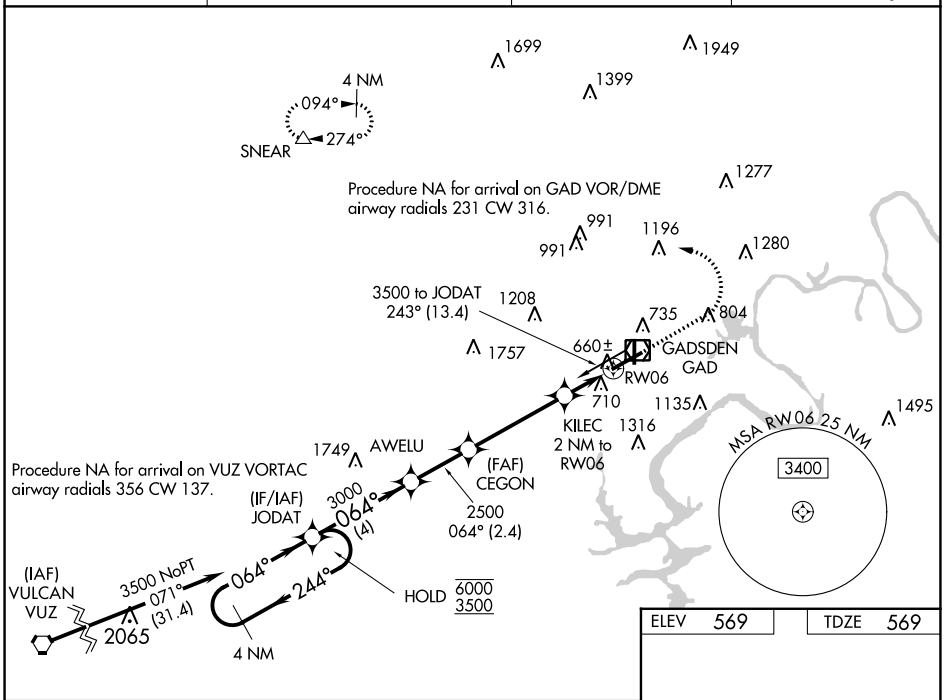

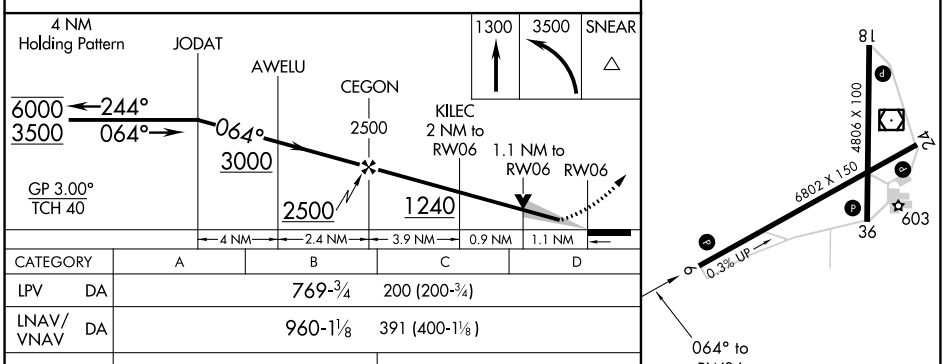

CATEGORY	A	B	C	D
LPV DA	769-¾ 200 (200-¾)			
LNAV/VNAV DA	960-1⅛ 391 (400-1⅛)			
LNAV MDA	960-1 391 (400-1)		960-1⅛ 391 (400-1⅛)	
C CIRCLING	1100-1 531 (600-1)		1440-2½ 871 (900-2½)	1680-3 1111 (1200-3)

ELEV 569	TDZE 569

HIRL Rwy 6-24 L
MIRL Rwy 18-36 L
REIL Rwys 6 and 24 L

SE-4, 21 MAR 2024 to 18 APR 2024