APP CRS	Rwy ldg	N/A
003°	TDZE	N/A
	Apt Elev	880

RNAV (GPS)-A
SUGARLOAF RGNL (B21)

RNP APCH - GPS.

Procedure NA at night. Rwy 17 and 35 helicopter visibility reduction below 1 SM NA. When local altimeter setting not received, use Rangeley altimeter setting.

NA

MISSED APPROACH: Climbing right turn to 5000 direct ZOGTU and hold.

AWOS-AV	BOSTON CENTER	UNICOM
120.0	120.25 346.4	122.8 (CTAF)

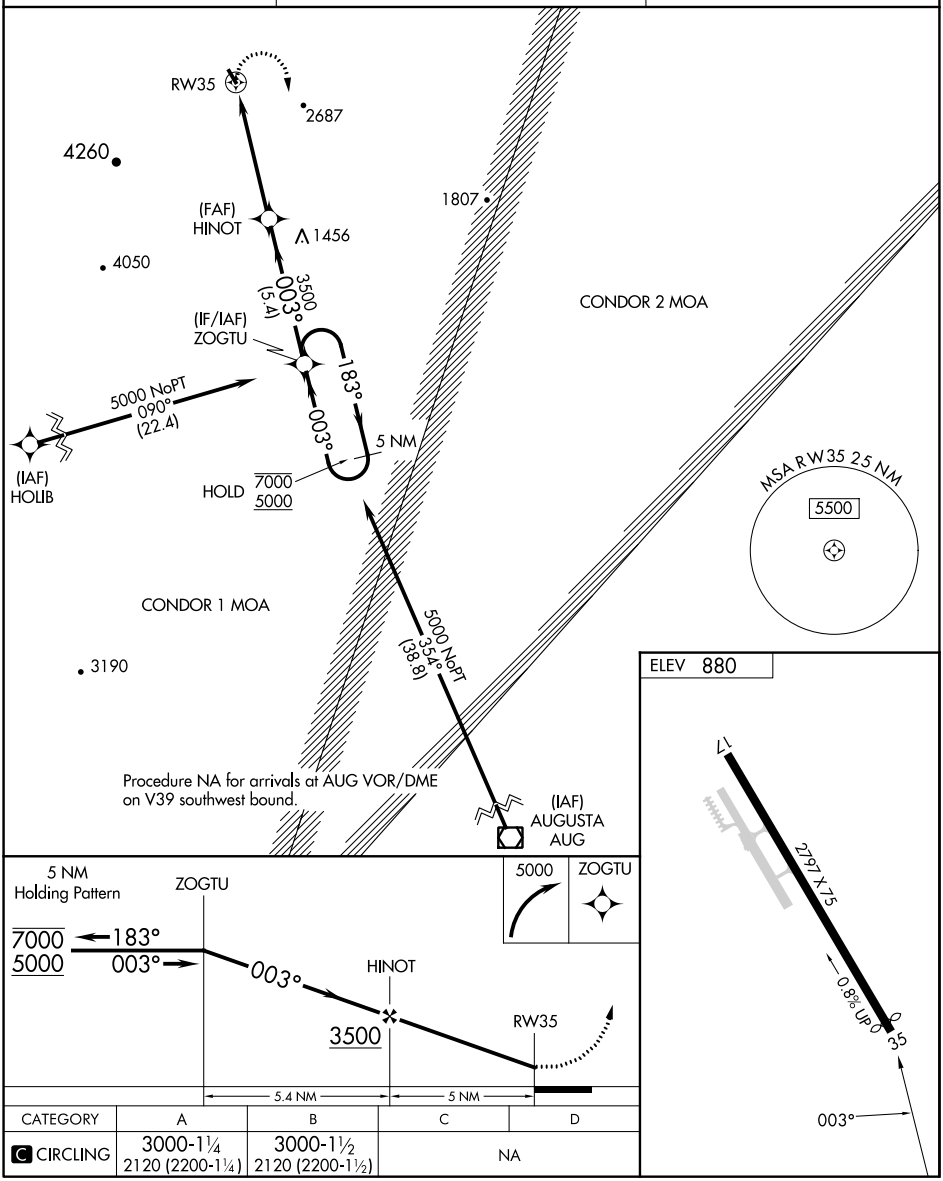

CATEGORY	A	B	C	D
C CIRCLING	3000-1¼ 2120 (2200-1¼)	3000-1½ 2120 (2200-1½)	NA	

NE-1, 21 MAR 2024 to 18 APR 2024