(GATWY1.TWILA) 23334

GATEWAY ONE DEPARTURE

AL-46 (FAA)

SCOTT AFB/MIDAMERICA ST LOUIS (BLV)
BELLEVILLE, ILLINOIS

ATIS ★
128.7 256.7
CLNC DEL
119.875 263.025
GND CON
119.2 275.8
SCOTT TOWER
128.25 253.5
ST LOUIS DEP CON
125.2 281.5

TOP ALTITUDE: ASSIGNED BY ATC

TAKEOFF MINIMUMS
Rwys 14L/R, 32R: Standard.
Rwy 32L: 300-1½ or standard with minimum climb of 250′ per NM to 800.

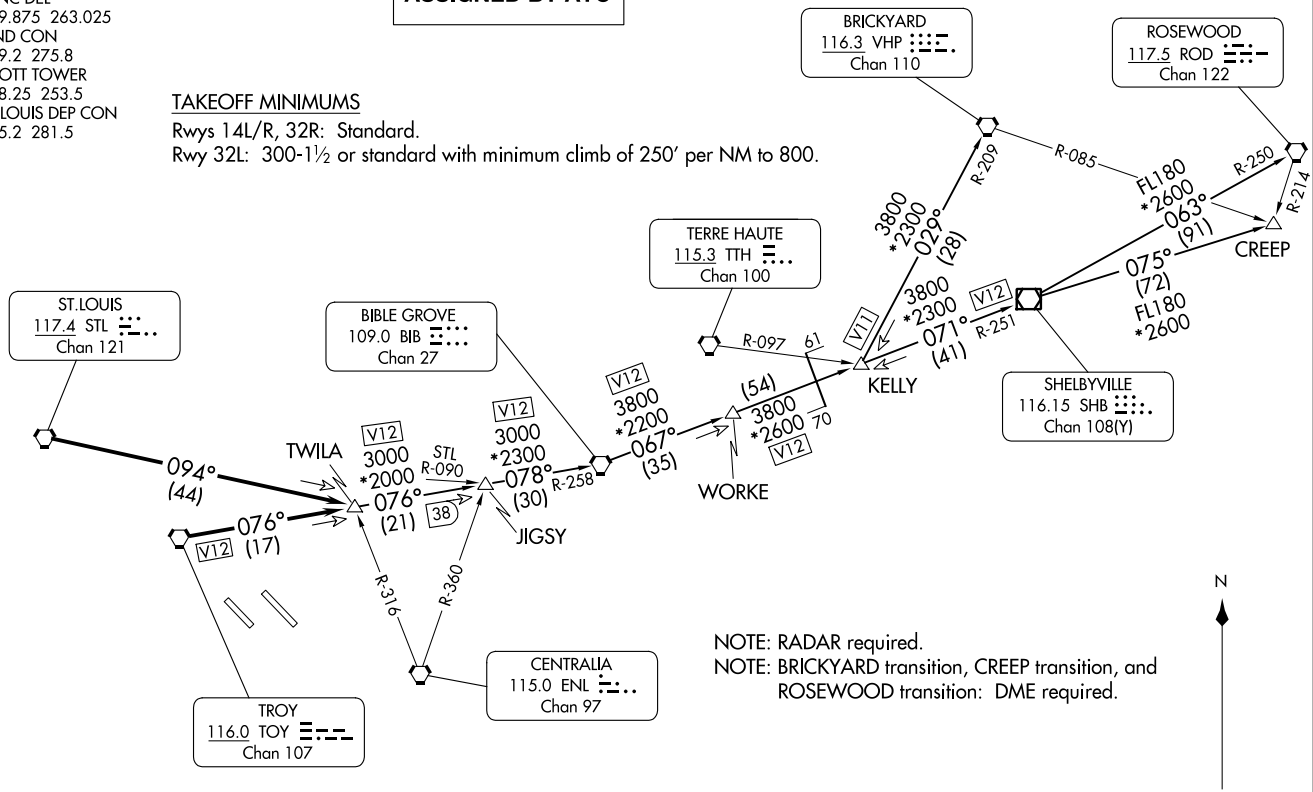

NOTE: RADAR required.
NOTE: BRICKYARD transition, CREEP transition, and ROSEWOOD transition: DME required.

NOTE: Chart not to scale.

(CONTINUED ON FOLLOWING PAGE)

GATEWAY ONE DEPARTURE
(GATWY1.TWILA) 08NOV18

SCOTT AFB/MIDAMERICA ST LOUIS (BLV)
BELLEVILLE, ILLINOIS