

VALPARAISO, FLORIDA

ILS W or LOC W RWY 20

LOC/DME I-CAH 109.1 Chan 28	APCH CRS 192°	Rwy Idg TDZE Arprt Elev 10,001 63 84
---	-------------------------	--

AL-436 [USAF]

EGLIN AFB/DESTIN-FT WALTON BEACH(KVPS)

DME, RADAR required for LOC approach.

ALSIF-1

MISSED APPROACH: Climb straight ahead to 3000 to CEW R-170/35 DME (MRCEE), then as directed by ATC.

* When ALS inop, increase RVR to 40 and vis to 3/4 mile.
 When ALS inop, increase CAT AB RVR to 55 and vis to 1 mile,
 ** CAT CDE RVR to 60 and vis to 1 1/2 miles.

ATIS * 134.625 273.5	APP CON 125.1 281.45 271°-089° 132.1 360.6 090°-270°	TOWER 118.2 353.65	GND CON 121.8 335.8	CLNC DEL 127.7 377.2
--------------------------------	--	------------------------------	-------------------------------	--------------------------------

Procedure not usable at times due to restricted area activity.

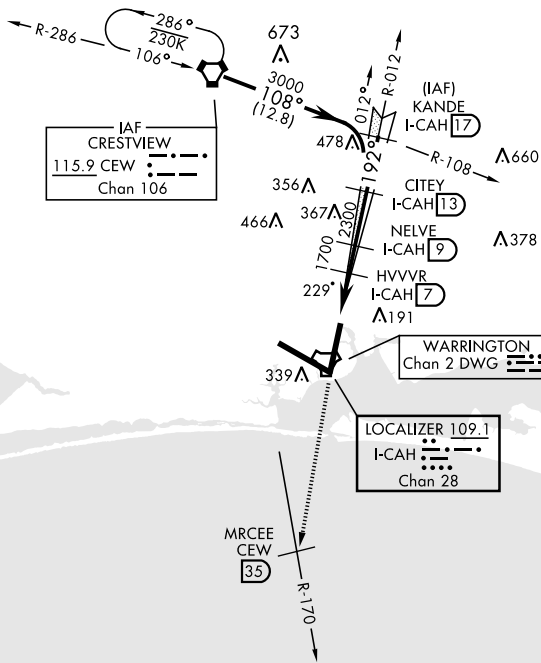

SE-3, 18 APR 2024 to 16 MAY 2024

SE-3, 18 APR 2024 to 16 MAY 2024

EMERG SAFE ALT 100 NM 3600

ELEV 84	TDZE 63	3000																											
			LOC DME	WEGDU I-CAH 2.3	HVVVR I-CAH 7	NELVE I-CAH 9	CITEY I-CAH 13	R-012 KANDE I-CAH 17	CEW VORTAC																				
HIRL all rwys † Rwy 20 apch lgt 1500' nonstandard. LOC FAF to MAP 4.7 NM																													
<table border="1"> <tr> <th>Knots</th> <td>60</td> <td>90</td> <td>120</td> <td>150</td> <td>180</td> </tr> <tr> <th>Min:Sec</th> <td>4:42</td> <td>3:08</td> <td>2:21</td> <td>1:53</td> <td>1:34</td> </tr> </table>		Knots	60	90	120	150	180	Min:Sec	4:42	3:08	2:21	1:53	1:34																
Knots	60	90	120	150	180																								
Min:Sec	4:42	3:08	2:21	1:53	1:34																								
<table border="1"> <tr> <th>CATEGORY</th> <td>A</td> <td>B</td> <td>C</td> <td>D</td> <td>E</td> </tr> <tr> <th>S-ILS 19*</th> <td colspan="2">260/24</td> <td>200</td> <td colspan="2">(200-1/2)</td> </tr> <tr> <th>S-LOC 19**</th> <td>480/24</td> <td>420 (400-1/2)</td> <td>480/40</td> <td>420</td> <td>(400-3/4)</td> </tr> <tr> <th>CIRCLING</th> <td>660-1</td> <td>576 (600-1)</td> <td>760-2 676 (700-2)</td> <td>760-2 1/4 676 (700-2 1/4)</td> <td>760-2 1/2 676 (700-2 1/2)</td> </tr> </table>		CATEGORY	A	B	C	D	E	S-ILS 19*	260/24		200	(200-1/2)		S-LOC 19**	480/24	420 (400-1/2)	480/40	420	(400-3/4)	CIRCLING	660-1	576 (600-1)	760-2 676 (700-2)	760-2 1/4 676 (700-2 1/4)	760-2 1/2 676 (700-2 1/2)				
CATEGORY	A	B	C	D	E																								
S-ILS 19*	260/24		200	(200-1/2)																									
S-LOC 19**	480/24	420 (400-1/2)	480/40	420	(400-3/4)																								
CIRCLING	660-1	576 (600-1)	760-2 676 (700-2)	760-2 1/4 676 (700-2 1/4)	760-2 1/2 676 (700-2 1/2)																								

VALPARAISO, FLORIDA

30°29'N-86°32'W

EGLIN AFB/DESTIN-FT WALTON BEACH(KVPS)

Amtd 5 03NOV22

ILS W or LOC W RWY 20