

WAAS CH <b>42941</b> <b>W07A</b>	APP CRS <b>075°</b>	Rwy Idg TDZE Apt Elev	<b>3400</b> <b>1363</b> <b>1364</b>
--	------------------------	-----------------------------	---

# RNAV (GPS) RWY 7

GREENFIELD MUNI (GFZ)

RNP APCH	<p><b>NA</b> Circling Rwy 14, 32 NA at night. Use Creston altimeter setting; when not received, use Des Moines altimeter setting: increase DA to 1756 feet and all visibilities <math>\frac{1}{8}</math> SM; increase all MDA 100 feet and visibility Cat B <math>\frac{1}{4}</math> SM and Cat C <math>\frac{3}{8}</math> SM. Baro-VNAV NA.</p>	<p>MISSED APPROACH: Climb to 3000 direct ZOLNI and hold.</p>

CSQ AWOS-3 <b>124.75</b>	MINNEAPOLIS CENTER <b>125.65 306.95</b>	CTAF <b>122.9</b>
-----------------------------	--	----------------------

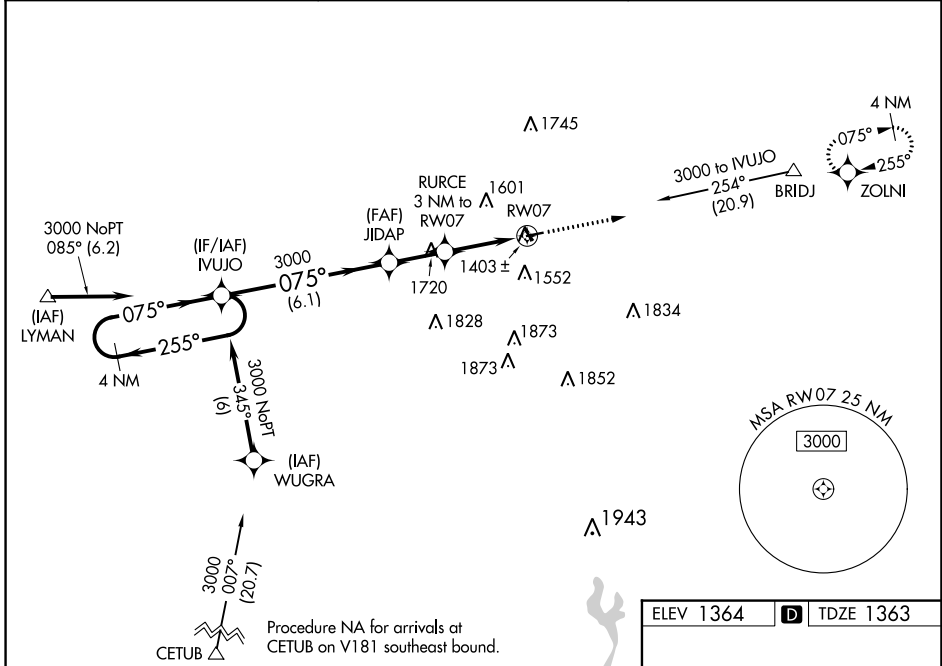

NC-3, 18 APR 2024 to 16 MAY 2024

NC-3, 18 APR 2024 to 16 MAY 2024

ELEV 1364		TDZE 1363																										
<p>4 NM Holding Pattern</p> <p>3000 ← 255° / 075° → 3000</p> <p>GP 3.00° TCH 40</p>		<p>3000 ZOLNI</p> <p>*LNAV only</p> <p>*2340</p> <p>RW07</p>																										
<p>4 NM</p> <p>IVUJO</p> <p>JIDAP</p> <p>3000</p> <p>RURCE 3 NM to RW07</p>	<p>6.1 NM</p>	<p>2 NM</p>	<p>3 NM</p>																									
<table border="1"> <thead> <tr> <th>CATEGORY</th> <th>A</th> <th>B</th> <th>C</th> <th>D</th> </tr> </thead> <tbody> <tr> <td>LPV DA</td> <td>1665-1</td> <td>302 (400-1)</td> <td></td> <td>NA</td> </tr> <tr> <td>LNAV/VNAV DA</td> <td>1665-1</td> <td>302 (400-1)</td> <td></td> <td>NA</td> </tr> <tr> <td>LNAV MDA</td> <td>1720-1</td> <td>357 (400-1)</td> <td></td> <td>NA</td> </tr> <tr> <td><b>C</b> CIRCLING</td> <td>1900-1 536 (600-1)</td> <td>2080-1 716 (800-1)</td> <td>2260-2<math>\frac{3}{4}</math> 896 (900-2<math>\frac{3}{4}</math>)</td> <td>NA</td> </tr> </tbody> </table>	CATEGORY	A	B	C	D	LPV DA	1665-1	302 (400-1)		NA	LNAV/VNAV DA	1665-1	302 (400-1)		NA	LNAV MDA	1720-1	357 (400-1)		NA	<b>C</b> CIRCLING	1900-1 536 (600-1)	2080-1 716 (800-1)	2260-2 $\frac{3}{4}$ 896 (900-2 $\frac{3}{4}$ )	NA	<p>MIRL Rwy 7-25</p>		
CATEGORY	A	B	C	D																								
LPV DA	1665-1	302 (400-1)		NA																								
LNAV/VNAV DA	1665-1	302 (400-1)		NA																								
LNAV MDA	1720-1	357 (400-1)		NA																								
<b>C</b> CIRCLING	1900-1 536 (600-1)	2080-1 716 (800-1)	2260-2 $\frac{3}{4}$ 896 (900-2 $\frac{3}{4}$ )	NA																								