VOR/DME PUC 115.5 Chan 102	APP CRS 194°	Rwy ldg N/A TDZE N/A Apt Elev 5915

VOR-B
HUNTINGTON MUNI (69V)

T NA Rwy 8, 12, 26, 30 helicopter visibility reduction below 1 SM NA. DME required. Procedure NA at night. Use Price altimeter setting; when not received, procedure NA. Circling NA to Rwys 12-30 and 18-36.

MISSED APPROACH: Climbing left turn to 10000 on PUC VOR/DME R-183 to PUC VOR/DME and hold.

PUC ASOS	SALT LAKE CENTER	UNICOM
135.425	133.9 370.85	122.8 (CTAF) L

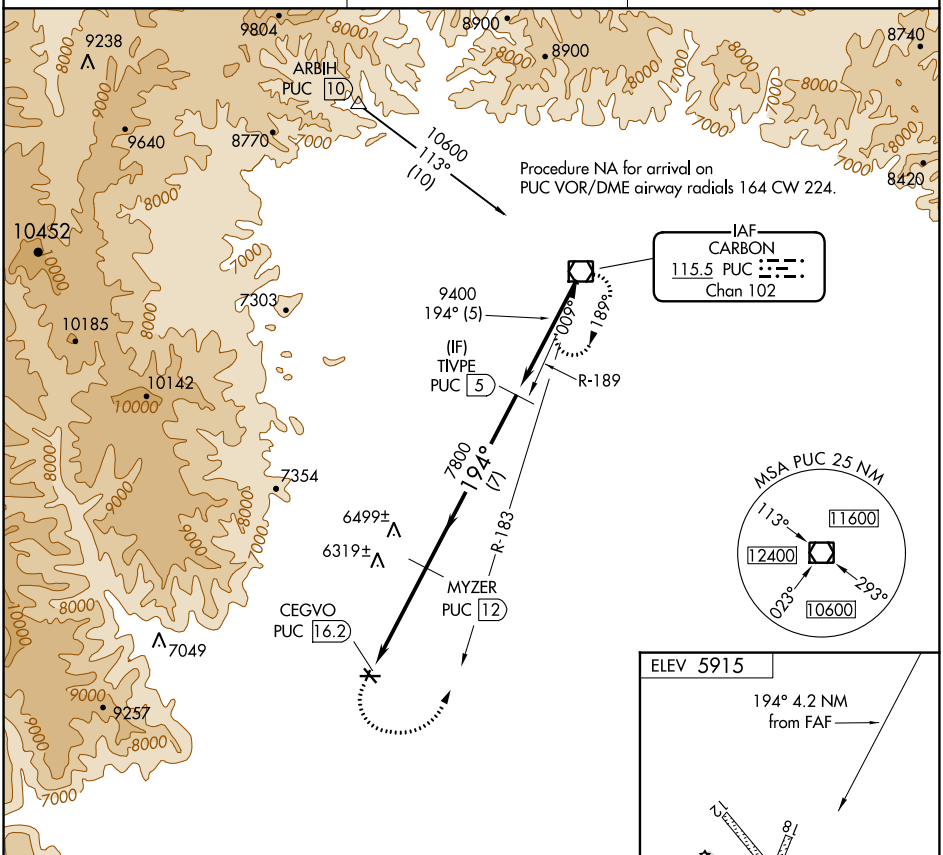

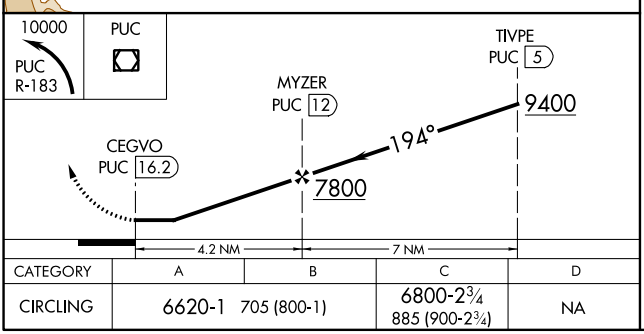

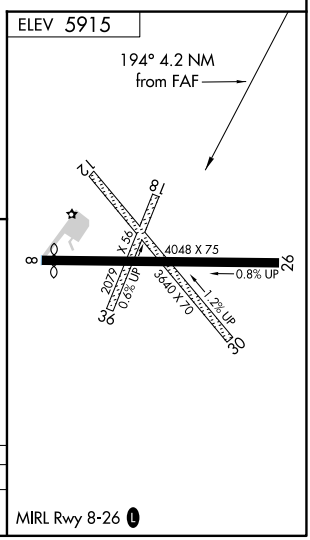

CATEGORY	A	B	C	D
CIRCLING	6620-1 705 (800-1)		6800-2¾ 885 (900-2¾)	NA

MIRL Rwy 8-26 L

SW-4, 18 APR 2024 to 16 MAY 2024

SW-4, 18 APR 2024 to 16 MAY 2024