

# MUELR FOUR DEPARTURE (RNAV)

AL-237 (FAA)

LOS ANGELES INTL (LAX)  
LOS ANGELES, CALIFORNIA

SW-3, 13 JUN 2024 to 11 JUL 2024

**TOP ALTITUDE:**  
**10000**

SAN MARCUS

RZS

10000  
288°  
(24)

10000  
273°  
(16)

SCHOR

10000  
288°  
(9)

10000

10000

10000

10000

10000

10000

10000

10000

10000

10000

10000

10000

10000

10000

10000

10000

10000

10000

10000

10000

10000

10000

10000

10000

10000

10000

10000

## TAKEOFF MINIMUMS

Rwys 6L/R, 7L/R: NA-ATC.

Rwys 24L/R, 25L/R: Standard with minimum climb

of 500' per NM to 640.

D-ATIS DEP  
135.65  
CLNC DEL  
120.35 327.0  
120.35 327.0  
CPDLC

GND CON  
(N) 121.65 327.0  
(S) 121.75 327.0  
(W) 121.4 327.0

LOS ANGELES TOWER  
(N) 133.9 239.3  
(S) 120.95 379.1  
SOCAL DEP CON  
124.3 363.2 (045°-224°)  
125.2 263.023 (225°-044°)

NOTE: DME/DME/IRU or GPS required.

NOTE: RADAR required.

NOTE: RNAV 1.

NOTE: Turbojets only.

NOTE: Maintain at or below 250K unless otherwise directed by ATC.

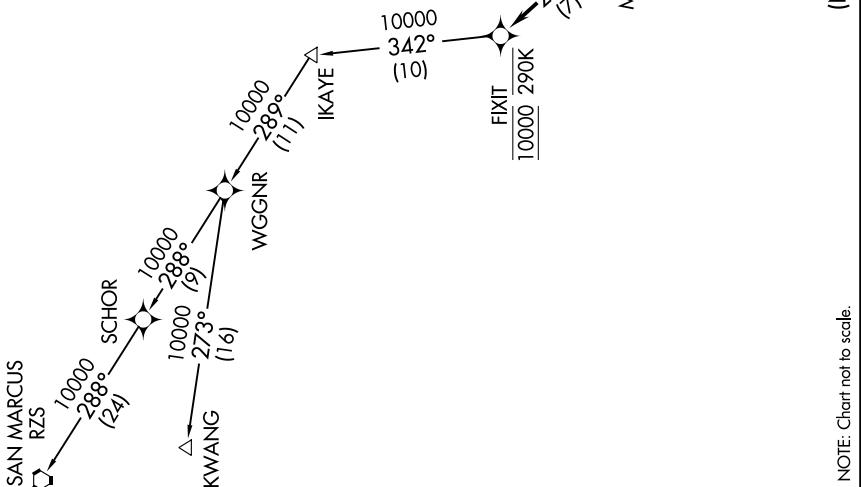

(NARRATIVE ON FOLLOWING PAGE)

NOTE: Chart not to scale.

SW-3, 13 JUN 2024 to 11 JUL 2024

# MUELR FOUR DEPARTURE (RNAV)