ILS or LOC Z RWY 31
MCNARY FLD (SLE)

LOC/DME I-SLE	APP CRS	Rwy ldg	5811
110.3	313°	TDZE	213
Chan 40		Apt Elev	213

RADAR required for procedure entry at ARTTY.

Circling Rwy 16, 34 NA at night. For inop ALS, increase S-LOC 31 Cat C/D visibility to 2½ SM.
*RVR 1800 authorized with use of FD or AP or HUD to DA (NA when using Mc Minnville altimeter setting).

MALSR

MISSED APPROACH: Climb to 4000 on I-SLE localizer NW course (313°) to ARTTY INT/I-SLE 5.6 DME and hold, continue climb-in-hold to 4000.

ATIS	SEATTLE CENTER	SALEM TOWER *	GND CON	UNICOM
124.55	125.8 291.7	119.1 (CTAF) 257.2	121.9	122.95

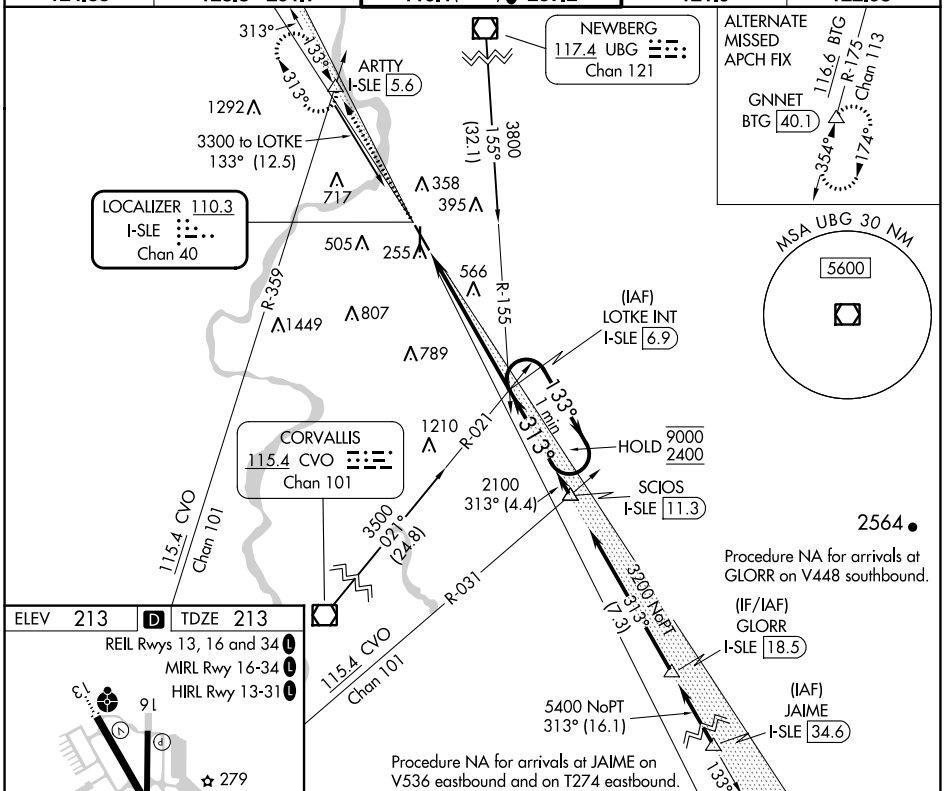

ELEV 213 D TDZE 213

REIL Rwys 13, 16 and 34
MIRL Rwy 16-34
HIRL Rwy 13-31

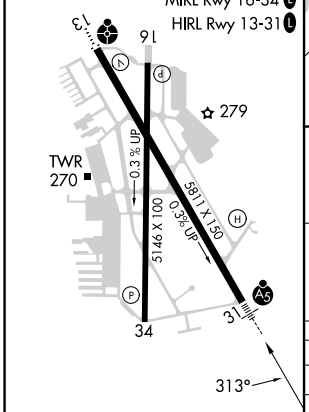

FAF to MAP 5.8 NM

Knots	60	90	120	150	180
Min:Sec	5:48	3:52	2:54	2:19	1:56

CATEGORY	A	B	C	D
S-ILS 31*	413/24 200 (200-½)			
S-LOC 31	1020/24 807 (900-½)	1020/40 807 (900-¾)	1020-1⅞ 807 (900-1⅞)	
C CIRCLING	1020-1 807 (900-1)	1020-1¼ 807 (900-1¼)	1060-2½ 847 (900-2½)	1260-3 1047 (1100-3)

NW-1, 13 JUN 2024 to 11 JUL 2024
NW-1, 13 JUN 2024 to 11 JUL 2024