

APP CRS	Rwy Idg	3483
288°	TDZE	137
	Apt Elev	137

RNAV (GPS) RWY 29

MARINA MUNI (OAR)

RNP APCH.	MISSED APPROACH: Climb to 2700 direct FOMET and hold, continue climb-in-hold to 2700.
 NA	

AWOS-3PT 134.025	NORCAL APP CON 133.0 251.15	UNICOM 122.7 (CTAF) 0
----------------------------	---------------------------------------	---------------------------------

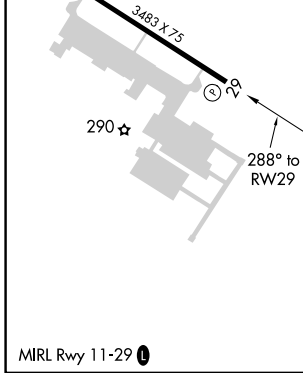
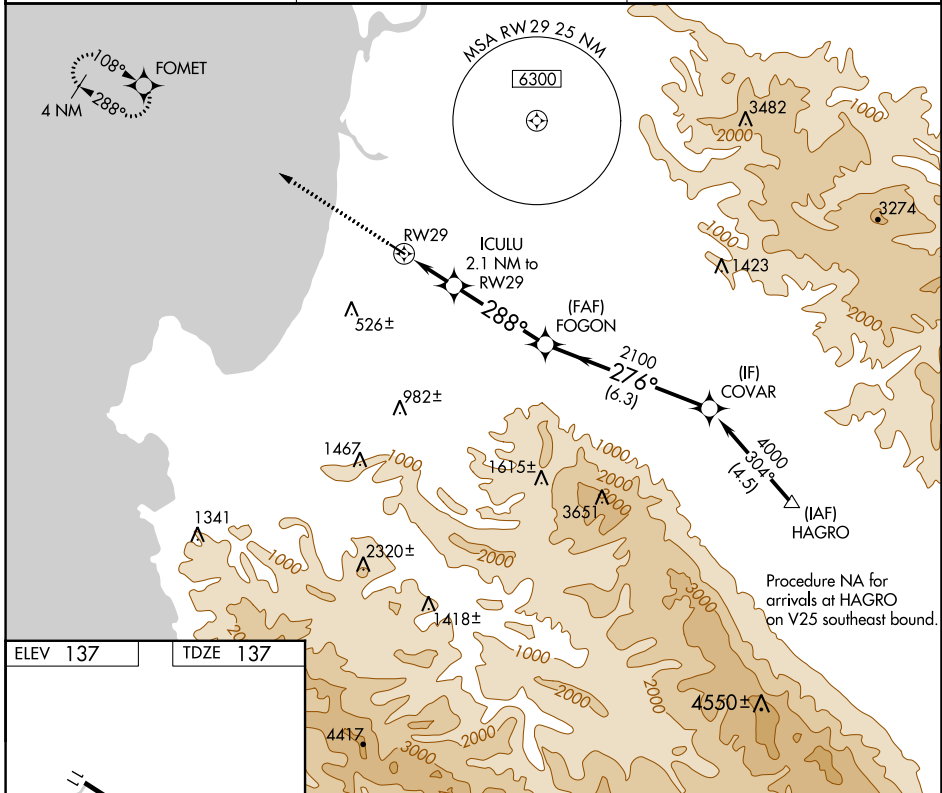

ELEV 137	TDZE 137																		
2700 FOMET																			
ICULU 2.1 NM to RW29	FOGON																		
1.3 NM to RW29	COVAR																		
880	2100																		
288°	276°																		
1.3 NM	0.8	3.9 NM	6.3 NM	4000															
<table border="1"> <tr> <td>CATEGORY</td> <td>A</td> <td>B</td> <td>C</td> <td>D</td> </tr> <tr> <td>LNAV MDA</td> <td>600-1</td> <td>463 (500-1)</td> <td colspan="2">NA</td> </tr> <tr> <td>CIRCLING</td> <td>640-1 503 (600-1)</td> <td>760-1 623 (700-1)</td> <td colspan="2">NA</td> </tr> </table>	CATEGORY	A	B	C	D	LNAV MDA	600-1	463 (500-1)	NA		CIRCLING	640-1 503 (600-1)	760-1 623 (700-1)	NA					
CATEGORY	A	B	C	D															
LNAV MDA	600-1	463 (500-1)	NA																
CIRCLING	640-1 503 (600-1)	760-1 623 (700-1)	NA																

SW-2, 13 JUN 2024 to 11 JUL 2024

SW-2, 13 JUN 2024 to 11 JUL 2024

Procedure NA for arrivals at HAGRO on V25 southeast bound.