

VORTAC LLO <b>108.2</b> Chan <b>19</b>	APP CRS <b>251°</b>	Rwy Idg TDZE Apt Elev <b>N/A</b> <b>N/A</b> <b>1514</b>
--	------------------------	--

**VOR-A**  
MASON COUNTY (T92)

<p><b>▼</b> Rwy 18/36 helicopter visibility reduction below 1 SM NA. <b>▲ NA</b> DME required. Procedure NA at night. Use Brady altimeter setting; when not received, use Llano altimeter setting.</p>		MISSED APPROACH: Climbing left turn to 4000 direct LLO VORTAC and hold.
BBD AWOS-3 <b>118.375</b>	HOUSTON CENTER <b>132.35 317.5</b>	CTAF <b>122.9</b>

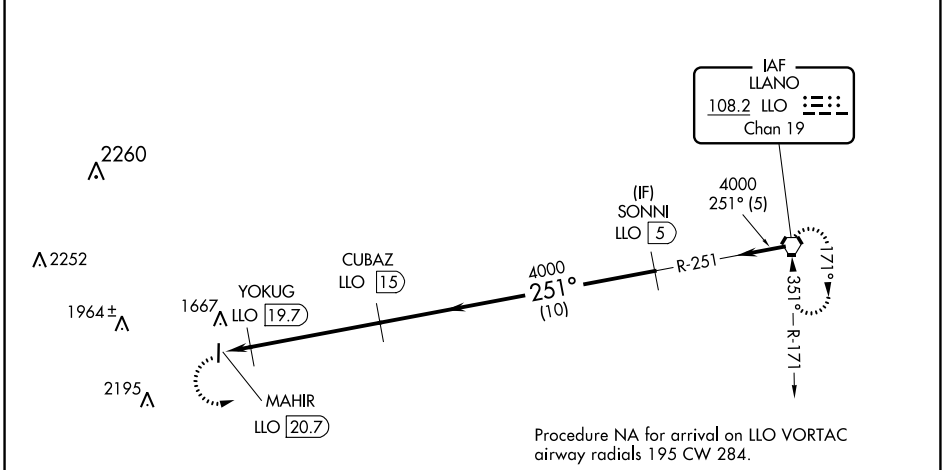

Procedure NA for arrival on LLO VORTAC airway radials 195 CW 284.

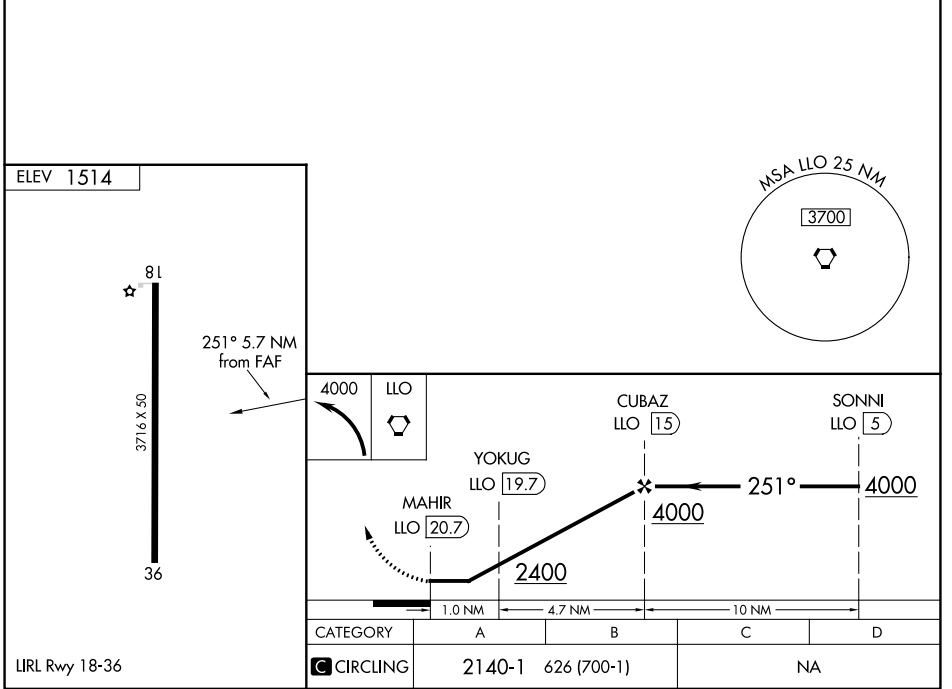

LIRL Rwy 18-36	<table border="1"> <tr> <td>CATEGORY</td> <td>A</td> <td>B</td> <td>C</td> <td>D</td> </tr> <tr> <td><b>■</b> CIRCLING</td> <td>2140-1</td> <td>626 (700-1)</td> <td colspan="2">NA</td> </tr> </table>		CATEGORY	A	B	C	D	<b>■</b> CIRCLING	2140-1	626 (700-1)	NA	
CATEGORY	A	B	C	D								
<b>■</b> CIRCLING	2140-1	626 (700-1)	NA									

SC-3, 13 JUN 2024 to 11 JUL 2024

SC-3, 13 JUN 2024 to 11 JUL 2024