DALLAS THREE DEPARTURE

(DALL3.TTT) 25JAN24

REGIONAL DEP CON
124.3 282.275
CLNC DEL (When twr closed)
121.35
GND CON
121.875
MC KINNEY TOWER★
118.825 (CTAF)

RADAR and DME required.

TAKEOFF MINIMUMS
Rwys 18, 36: Standard.

TOP ALTITUDE: ASSIGNED BY ATC

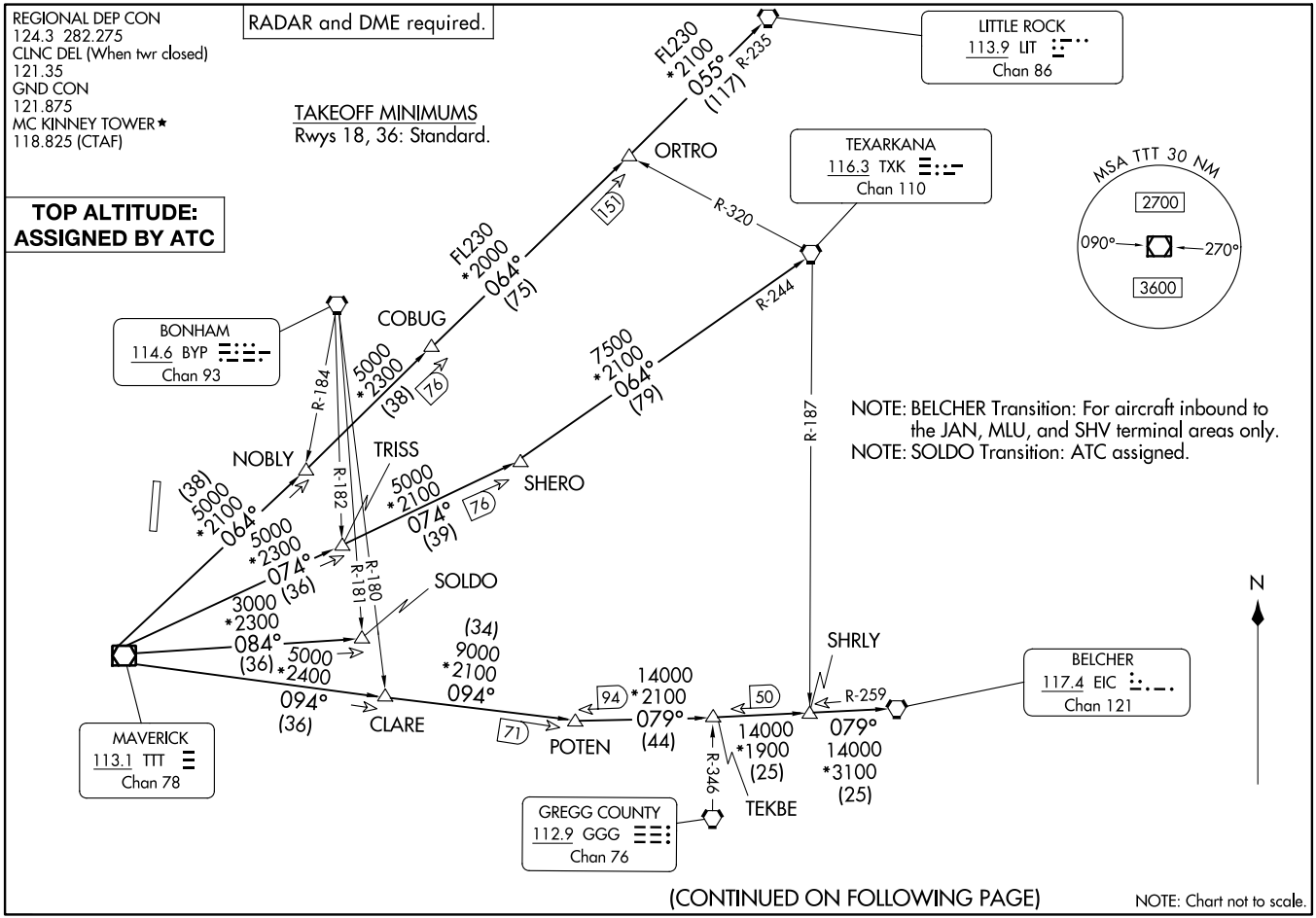

NOTE: BELCHER Transition: For aircraft inbound to the JAN, MLU, and SHV terminal areas only.
NOTE: SOLDO Transition: ATC assigned.

(CONTINUED ON FOLLOWING PAGE)

NOTE: Chart not to scale.

DALLAS, TEXAS
MCKINNEY NTL (TKI)

(DALL3.TTT) 24025
DALLAS THREE DEPARTURE

AL-6644 (FAA)

MCKINNEY NTL (TKI)
DALLAS, TEXAS