

(KER4.KER) 24081
KERMIT FOUR DEPARTURE

LINCOLN-TON-LINCOLN COUNTY RGNL (IPJ)
 AL-6894 (FAA)
 LINCOLN-TON, NORTH CAROLINA

CHARLOTTE DEP CON
 134.75 257.2
 AWOS-3
 119.675
 CLNC DEL (GCO)
 124.9
 UNICOM
 123.05

RADAR and DME required.

**TOP ALTITUDE:
 3000**

TAKEOFF MINIMUMS
 Rwy's 5, 23: Standard.

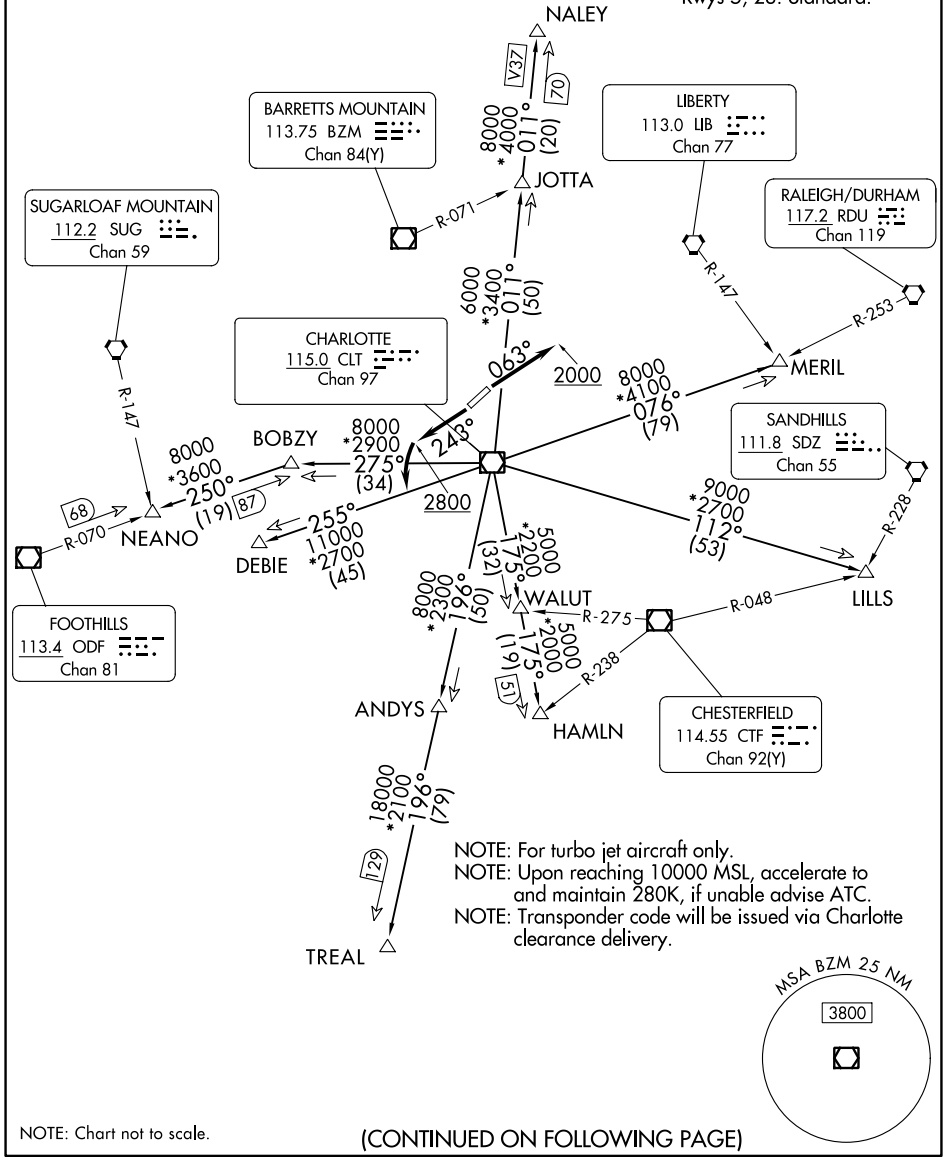

SE-2, 13 JUN 2024 to 11 JUL 2024

SE-2, 13 JUN 2024 to 11 JUL 2024

NOTE: Chart not to scale.

(CONTINUED ON FOLLOWING PAGE)

KERMIT FOUR DEPARTURE
 (KER4.KER) 21 MAR 24

LINCOLN-TON, NORTH CAROLINA
 LINCOLN-TON-LINCOLN COUNTY RGNL (IPJ)