

WAAS CH 81900 W34B	APP CRS 344°	Rwy ldg TDZE Apt Elev	6000 374 374
--	------------------------	-----------------------------	---

RNAV (GPS) Y RWY 34R

MAHLON SWEET FLD (EUG)

RNP APCH.

Simultaneous approach authorized. LNAV procedure NA during simultaneous operations.
 Use of FD or AP providing RNAV track guidance required during simultaneous operations.
 Rwy 34R helicopter visibility reduction below 3/4 SM NA. For uncompensated Baro-VNAV systems, LNAV/VNAV NA below -10°C or above 54°C.

MISSED APPROACH: Climb to 3000 direct KIBKE then on track 007° to ALFOR and hold.

ATIS 125.225	CASCADE APP CON ★ 119.6 348.7	EUGENE TOWER★ 118.9 (CTAF) 371.9 (Rwy 16R/34L) 124.15 371.9 (Rwy 16L/34R)	GND CON 121.7 269.5	CLNC DEL 121.7 269.5	UNICOM 122.95
------------------------	---	---	-------------------------------	--------------------------------	-------------------------

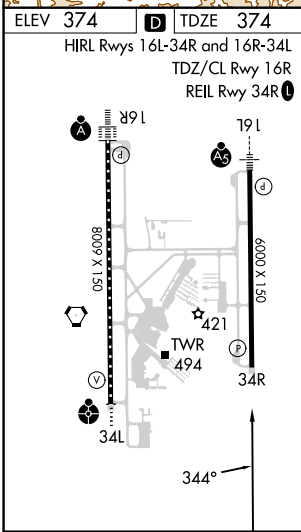

ELEV 374	TDZE 374	HIRL Rws 16L-34R and 16R-34L		TDZ/CL Rwy 16R	REIL Rwy 34R																																				
<table border="1"> <tr> <td>3000</td> <td>KIBKE</td> <td>tr</td> <td>ALFOR</td> <td>NIBPI</td> <td>4 NM</td> </tr> <tr> <td>↑</td> <td>007°</td> <td>△</td> <td></td> <td></td> <td>Holding Pattern</td> </tr> </table>						3000	KIBKE	tr	ALFOR	NIBPI	4 NM	↑	007°	△			Holding Pattern																								
3000	KIBKE	tr	ALFOR	NIBPI	4 NM																																				
↑	007°	△			Holding Pattern																																				
<table border="1"> <tr> <td>*LNAV only</td> <td>JUGIX</td> <td>ICAVA</td> <td>ZOPNO</td> <td>SEYOK</td> <td>NIBPI</td> </tr> <tr> <td></td> <td>2.2 NM to RW34R</td> <td>2000</td> <td>2300</td> <td>2700</td> <td>4000</td> </tr> <tr> <td></td> <td>*1.1 NM to RW34R</td> <td></td> <td></td> <td></td> <td>6000</td> </tr> <tr> <td></td> <td></td> <td>1120*</td> <td>2000</td> <td></td> <td></td> </tr> <tr> <td></td> <td></td> <td>1.1 NM</td> <td>1.1 NM</td> <td>2.8 NM</td> <td>2.5 NM</td> </tr> <tr> <td></td> <td></td> <td></td> <td></td> <td>2.8 NM</td> <td>6.9 NM</td> </tr> </table>						*LNAV only	JUGIX	ICAVA	ZOPNO	SEYOK	NIBPI		2.2 NM to RW34R	2000	2300	2700	4000		*1.1 NM to RW34R				6000			1120*	2000					1.1 NM	1.1 NM	2.8 NM	2.5 NM					2.8 NM	6.9 NM
*LNAV only	JUGIX	ICAVA	ZOPNO	SEYOK	NIBPI																																				
	2.2 NM to RW34R	2000	2300	2700	4000																																				
	*1.1 NM to RW34R				6000																																				
		1120*	2000																																						
		1.1 NM	1.1 NM	2.8 NM	2.5 NM																																				
				2.8 NM	6.9 NM																																				
<table border="1"> <tr> <td>CATEGORY</td> <td>A</td> <td>B</td> <td>C</td> <td>D</td> </tr> <tr> <td>LPV DA</td> <td></td> <td>636-7/8</td> <td>262 (300-7/8)</td> <td></td> </tr> <tr> <td>LNAV/VNAV DA</td> <td></td> <td>661-7/8</td> <td>287 (300-7/8)</td> <td></td> </tr> <tr> <td>LNAV MDA</td> <td>780-1</td> <td>406 (500-1)</td> <td>780-1 1/8</td> <td>406 (500-1 1/8)</td> </tr> <tr> <td>CIRCLING</td> <td>820-1 446 (500-1)</td> <td>840-1 466 (500-1)</td> <td>1000-1 3/4 626 (700-1 3/4)</td> <td>1140-2 1/2 766 (800-2 1/2)</td> </tr> </table>						CATEGORY	A	B	C	D	LPV DA		636-7/8	262 (300-7/8)		LNAV/VNAV DA		661-7/8	287 (300-7/8)		LNAV MDA	780-1	406 (500-1)	780-1 1/8	406 (500-1 1/8)	CIRCLING	820-1 446 (500-1)	840-1 466 (500-1)	1000-1 3/4 626 (700-1 3/4)	1140-2 1/2 766 (800-2 1/2)											
CATEGORY	A	B	C	D																																					
LPV DA		636-7/8	262 (300-7/8)																																						
LNAV/VNAV DA		661-7/8	287 (300-7/8)																																						
LNAV MDA	780-1	406 (500-1)	780-1 1/8	406 (500-1 1/8)																																					
CIRCLING	820-1 446 (500-1)	840-1 466 (500-1)	1000-1 3/4 626 (700-1 3/4)	1140-2 1/2 766 (800-2 1/2)																																					

NW-1, 11 JUL 2024 to 08 AUG 2024

NW-1, 11 JUL 2024 to 08 AUG 2024