22027

ILS RWY 11 (SA CAT I)
PORTLAND INTL JETPORT (PWM)

LOC/DME I-PWM	APP CRS	Rwy ldg 7200
109.9	110°	TDZE 76
Chan 36		Apt Elev 76

Procedure NA when control tower closed. Requires specific OPSPEC, MSPEC, or LOA approval and use of HUD to DH.

ALSF-2

MISSED APPROACH: Climb to 600 then climbing right turn to 3000 direct ENE VOR/DME and hold.

ATIS	PORTLAND APP CON ★	PORTLAND TOWER ★	GND CON	CLNC DEL	UNICOM
119.05	119.75 269.35	120.9 L (CTAF) 257.8	121.9	121.9	122.95

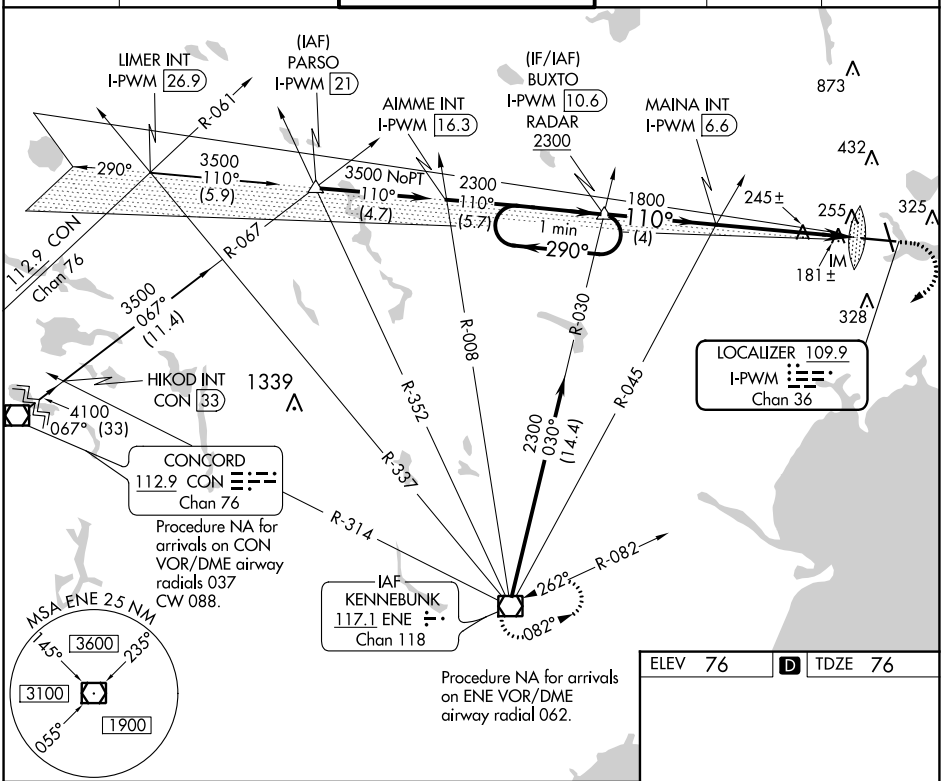

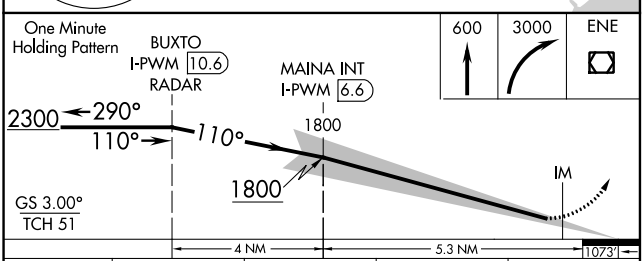

CATEGORY	A	B	C	D
S-ILS 11	RA 166/14 150 DA 226			

ELEV 76 D TDZE 76

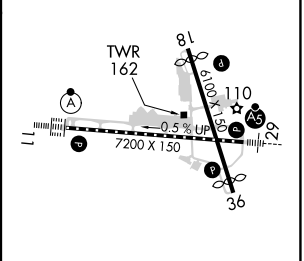

TDZ/CL Rwy 11 L
MIRL Rwy 18-36 L
HIRL Rwy 11-29 L
REIL Rwys 18 and 36 L

SA CATEGORY I ILS - SPECIAL AIRCREW & AIRCRAFT CERTIFICATION REQUIRED

NE-1, 11 JUL 2024 to 08 AUG 2024

NE-1, 11 JUL 2024 to 08 AUG 2024