

LOC/DME I-PDX	APP CRS	Rwy ldg	10R	10L
110.5	103°	11000	8535	
Chan 42		TDZE	24	30
		Apt Elev	31	31

ILS or LOC RWY 10R

PORTLAND INTL (PDX)

⚠ Simultaneous approach authorized. Inop table does not apply to Sidestep LOC 10L. For inop ALS increase S-ILS 10R Cat E visibility to RVR 4000. For inop ALS increase S-LOC 10R Cat C/D/E visibility to 2½ SM. For inop ALS increase JADNU fix minimums S-LOC 10R Cat C/D/E visibility to RVR 6000. Sidestep NA until passing JADNU.

ALSF-2 Rwy 10R 	MALSR Rwy 10L 	MISSED APPROACH: Climb to 1100 then climbing right turn to 5000 on BTG VORTAC R-160 to MULES/BTG 17.7 DME and hold, continue climb-in-hold to 5000.
-----------------------	----------------------	--

D-ATIS 128.35 269.9	PORTLAND APP CON 124.35 299.2	PORTLAND TOWER Rwy 10L-28R 118.7 257.8	Rwys 3-21, 10R-28L 123.775 251.125	GND CON 121.9 348.6	CLNC DEL 120.125 318.1	CPDLC
---	---	---	--	-------------------------------	----------------------------------	-------

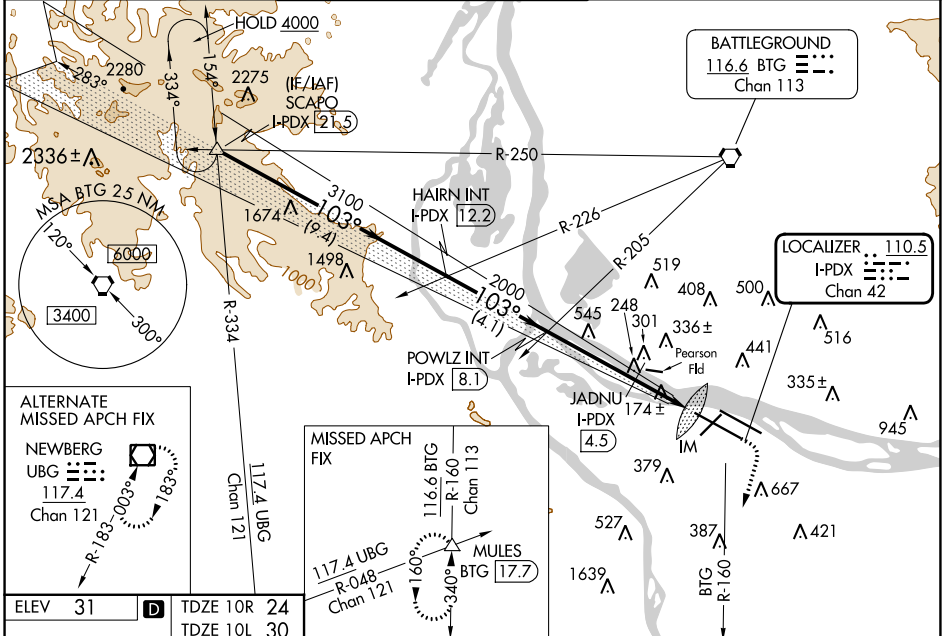

ELEV 31	D	TDZE 10R 24	TDZE 10L 30
---------	----------	-------------	-------------

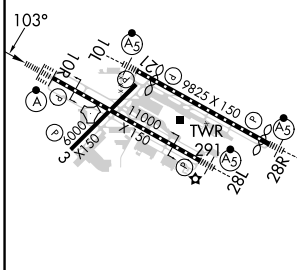

SCAPO I-PDX (21.5)	VGSi and ILS glidepath not coincident (VGSi Angle 3.00/TCH 71).				1100	5000	MULES																																																								
HAIRN INT I-PDX (12.2)	POWLZ INT I-PDX (8.1)	JADNU I-PDX (4.5)	*I-PDX (3.1)	*LOC only																																																											
4000	3100	2000	2000	860																																																											
<table border="1"> <tr> <td>CATEGORY</td> <td>A</td> <td>B</td> <td>C</td> <td>D</td> <td>E</td> <td></td> <td></td> </tr> <tr> <td>S-ILS 10R</td> <td colspan="7">224/18 200 (200-½)</td> </tr> <tr> <td>S-LOC 10R</td> <td>860/24 836 (900-½)</td> <td>860/40 836 (900-¾)</td> <td colspan="2">860-1⅞</td> <td>836 (900-1⅞)</td> <td></td> <td></td> </tr> <tr> <td>C CIRCLING</td> <td>860-1¼</td> <td>829 (900-1¼)</td> <td>1060-3</td> <td>1029 (1100-3)</td> <td>1140-3</td> <td>1109 (1200-3)</td> <td></td> </tr> <tr> <td colspan="8" style="text-align: center;">JADNU FIX MINIMUMS</td> </tr> <tr> <td>S-LOC 10R</td> <td>440/24</td> <td>416 (500-½)</td> <td>440/40</td> <td>416 (500-¾)</td> <td></td> <td></td> <td></td> </tr> <tr> <td>SIDESTEP 10L</td> <td>800-1</td> <td>800-1¼</td> <td>800-2½</td> <td>770 (800-2½)</td> <td>800-2¾</td> <td>770 (800-2¾)</td> <td></td> </tr> </table>								CATEGORY	A	B	C	D	E			S-ILS 10R	224/18 200 (200-½)							S-LOC 10R	860/24 836 (900-½)	860/40 836 (900-¾)	860-1⅞		836 (900-1⅞)			C CIRCLING	860-1¼	829 (900-1¼)	1060-3	1029 (1100-3)	1140-3	1109 (1200-3)		JADNU FIX MINIMUMS								S-LOC 10R	440/24	416 (500-½)	440/40	416 (500-¾)				SIDESTEP 10L	800-1	800-1¼	800-2½	770 (800-2½)	800-2¾	770 (800-2¾)	
CATEGORY	A	B	C	D	E																																																										
S-ILS 10R	224/18 200 (200-½)																																																														
S-LOC 10R	860/24 836 (900-½)	860/40 836 (900-¾)	860-1⅞		836 (900-1⅞)																																																										
C CIRCLING	860-1¼	829 (900-1¼)	1060-3	1029 (1100-3)	1140-3	1109 (1200-3)																																																									
JADNU FIX MINIMUMS																																																															
S-LOC 10R	440/24	416 (500-½)	440/40	416 (500-¾)																																																											
SIDESTEP 10L	800-1	800-1¼	800-2½	770 (800-2½)	800-2¾	770 (800-2¾)																																																									

REIL Rwys 3 and 21	TDZ/CL Rwy 10R	MIRL Rwy 3-21	HIRL Rwys 10L-28R and 10R-28L		
FAF to MAP 6 NM					
Knots	60	90	120	150	180
Min:Sec	6:00	4:00	3:00	2:24	2:00

REIL Rwys 3 and 21	TDZ/CL Rwy 10R	MIRL Rwy 3-21	HIRL Rwys 10L-28R and 10R-28L		
FAF to MAP 6 NM					
Knots	60	90	120	150	180
Min:Sec	6:00	4:00	3:00	2:24	2:00

NW-1, 11 JUL 2024 to 08 AUG 2024

NW-1, 11 JUL 2024 to 08 AUG 2024