

LOC I-FRG 111.9	APP CRS 146°	Rwy Ldg TDZE Apt Elev	6157 77 81
---------------------------	------------------------	-----------------------------	---------------------------------------

ILS or LOC RWY 14

REPUBLIC (F/RG)

<p>⚠ Autopilot coupled approach NA below 550. ⚠ Inop table does not apply to S-ILS 14.</p>	<p>MISSED APPROACH: Climb to 800 then climbing left turn to 3000 direct DPK VOR/DME and hold, continue climb-in-hold to 3000.</p>
--	---

ATIS 126.65	NEW YORK APP CON 128.125 269.0	REPUBLIC TOWER ★ 118.8 (CTAF) 0 279.65	GND CON 121.6 269.6	CLNC DEL 128.25	CLNC DEL 128.25 (When twr closed)	UNICOM 122.95
-----------------------	--	---	-------------------------------	---------------------------	--	-------------------------

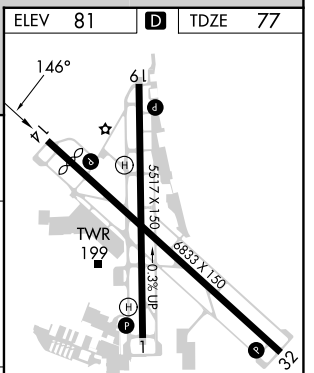
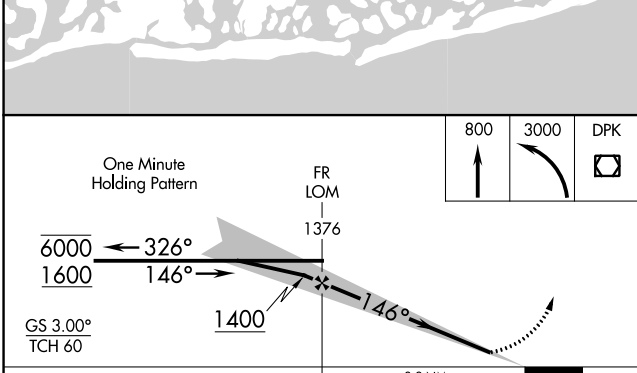
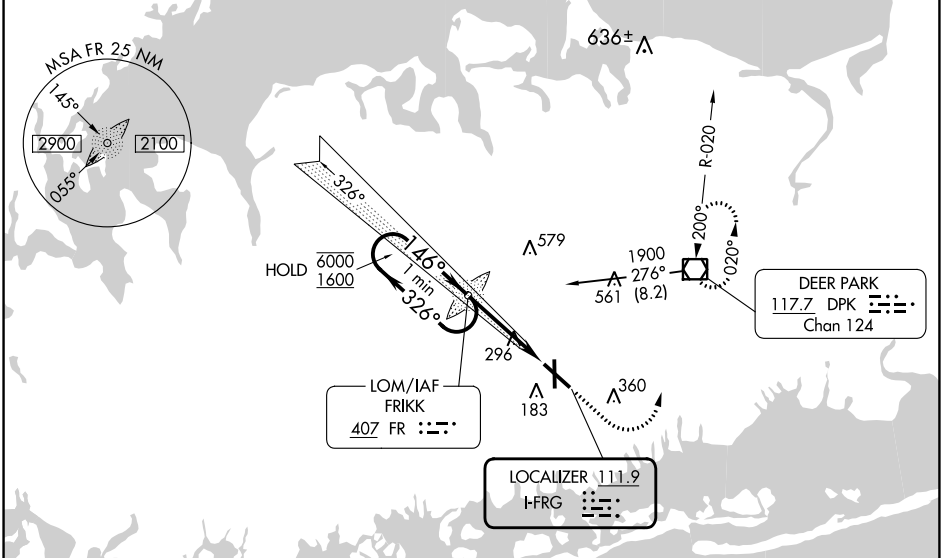

ELEV 81	TDZE 77																						
<table border="1"> <tr> <th>CATEGORY</th> <th>A</th> <th>B</th> <th>C</th> <th>D</th> </tr> <tr> <td>S-ILS 14</td> <td colspan="4">338-³/₄ 260 (300-³/₄)</td> </tr> <tr> <td>S-LOC 14</td> <td>560-³/₄ 483 (500-³/₄)</td> <td colspan="2">560-1¹/₈ 483 (500-1¹/₈)</td> <td></td> </tr> <tr> <td>C CIRCLING</td> <td>640-1 559 (600-1)</td> <td>720-1 639 (700-1)</td> <td>860-2¹/₄ 779 (800-2¹/₄)</td> <td>1000-3 919 (1000-3)</td> </tr> </table>				CATEGORY	A	B	C	D	S-ILS 14	338- ³ / ₄ 260 (300- ³ / ₄)				S-LOC 14	560- ³ / ₄ 483 (500- ³ / ₄)	560-1 ¹ / ₈ 483 (500-1 ¹ / ₈)			C CIRCLING	640-1 559 (600-1)	720-1 639 (700-1)	860-2 ¹ / ₄ 779 (800-2 ¹ / ₄)	1000-3 919 (1000-3)
CATEGORY	A	B	C	D																			
S-ILS 14	338- ³ / ₄ 260 (300- ³ / ₄)																						
S-LOC 14	560- ³ / ₄ 483 (500- ³ / ₄)	560-1 ¹ / ₈ 483 (500-1 ¹ / ₈)																					
C CIRCLING	640-1 559 (600-1)	720-1 639 (700-1)	860-2 ¹ / ₄ 779 (800-2 ¹ / ₄)	1000-3 919 (1000-3)																			
<table border="1"> <tr> <td>Knots</td> <td>60</td> <td>90</td> <td>120</td> <td>150</td> <td>180</td> </tr> <tr> <td>Min:Sec</td> <td>3:54</td> <td>2:36</td> <td>1:57</td> <td>1:34</td> <td>1:18</td> </tr> </table>				Knots	60	90	120	150	180	Min:Sec	3:54	2:36	1:57	1:34	1:18								
Knots	60	90	120	150	180																		
Min:Sec	3:54	2:36	1:57	1:34	1:18																		

NE-2, 11 JUL 2024 to 08 AUG 2024

NE-2, 11 JUL 2024 to 08 AUG 2024