APP CRS	Rwy ldg	5002
171°	TDZE	1484
	Apt Elev	1488

RNAV (GPS) RWY 17
STORM LAKE MUNI (SLB)

RNP APCH - GPS.

Circling NA to Rwys 6 and 24. Rwy 17 helicopter visibility reduction below 1 SM NA. Straight-in Rwy 17 NA at night, Circling Rwy 13, 17 NA at night.

MISSED APPROACH: Climb to 3100 direct REBPE and hold.

AWOS-3	MINNEAPOLIS CENTER	UNICOM
118.525	134.0 288.3	122.7 (CTAF) L

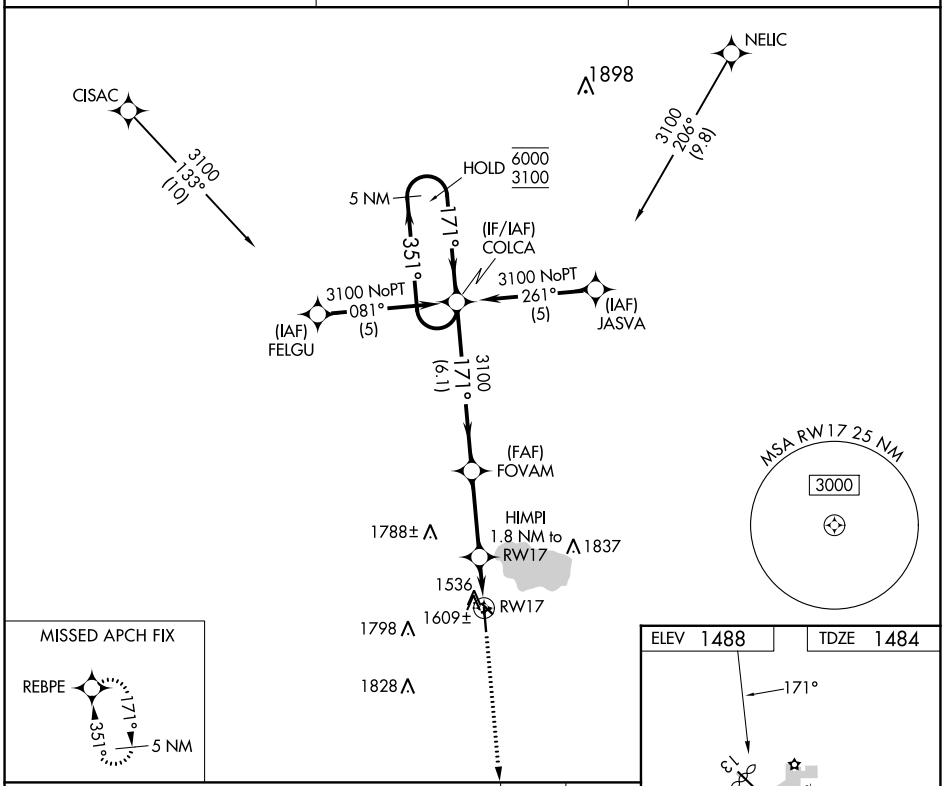

CATEGORY	A	B	C	D
LNAV MDA	1860-1 376 (400-1)		NA	
CIRCLING	1920-1 432 (500-1)	1940-1 452 (500-1)	NA	

REIL Rwys 17 and 35 L
MIRL Rwys 13-31 and 17-35 L

NC-3, 11 JUL 2024 to 08 AUG 2024

NC-3, 11 JUL 2024 to 08 AUG 2024