WAAS CH 62839 W16A	APP CRS 152°	Rwy ldg 6506 TDZE 355 Apt Elev 355

RNAV (GPS) RWY 16
HENRY TIFT MYERS (TMA)

For uncompensated Baro-VNAV systems, LNAV/VNAV NA below -15°C (5°F) or above 54°C (130°F). Circling Rwy 10 NA at night. DME/DME RNP-0.3 NA.
Rwy 16 Helicopter visibility reduction below ¾ SM NA.

MISSED APPROACH: Climb to 2200 direct JUNOK and hold.

AWOS-3PT	VALDOSTA APP CON★	UNICOM
118.525	126.6 285.6	122.7 (CTAF) L

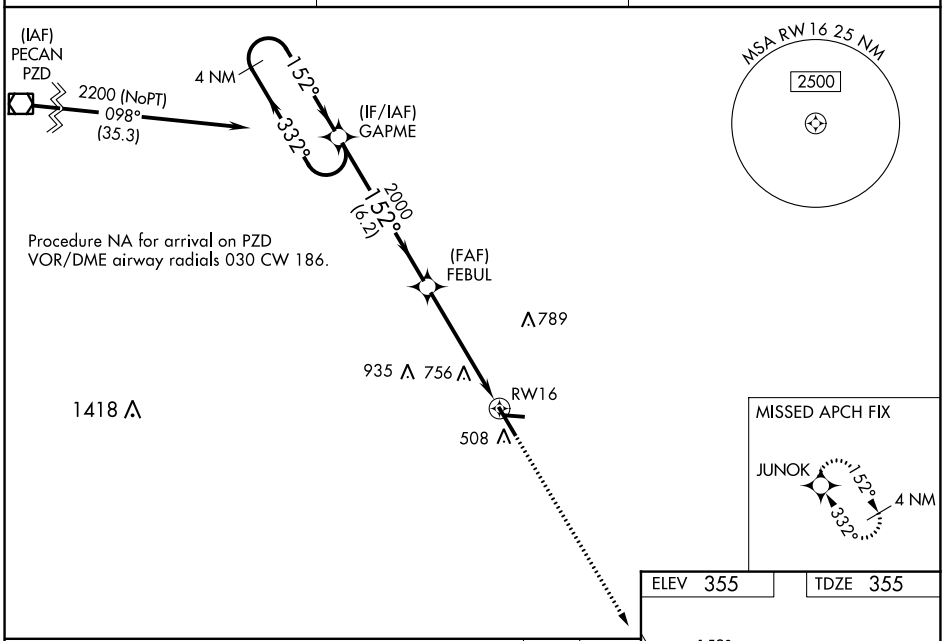

ELEV 355 TDZE 355

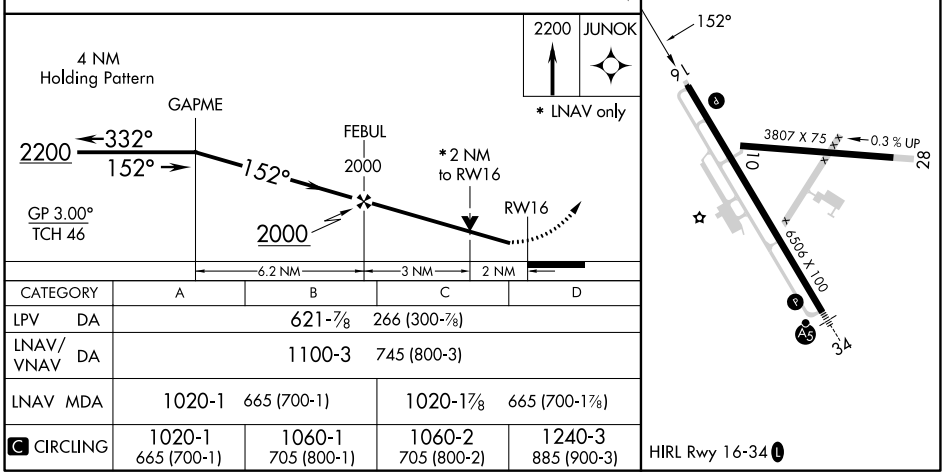

CATEGORY	A	B	C	D
LPV DA	621-⅞ 266 (300-⅞)			
LNAV/VNAV DA	1100-3 745 (800-3)			
LNAV MDA	1020-1 665 (700-1)		1020-1⅞ 665 (700-1⅞)	
C CIRCLING	1020-1 665 (700-1)	1060-1 705 (800-1)	1060-2 705 (800-2)	1240-3 885 (900-3)

SE-4, 11 JUL 2024 to 08 AUG 2024