

WAAS CH 86433 W24A	APP CRS 243°	Rwy Idg TDZE Apt Elev	5835 81 86
--	------------------------	-----------------------------	---------------------------------------

RNAV (GPS) RWY 24

OCEAN COUNTY (MJX)

RNP APCH - GPS.	MISSED APPROACH: Climb to 600 then climbing left turn to 2000 direct to LOYIN and hold.
<p>▼ Circling Rwy 14, 32 NA at night. For uncompensated Baro-VNAV systems, LNAV/VNAV NA below -15°C or above 43°C. Rwy 24 helicopter visibility reduction below ¼ SM NA.</p>	

AWOS-3PT 119.875	MC GUIRE APP CON 126.475 363.8	UNICOM 122.7 (CTAF)
----------------------------	--	-------------------------------

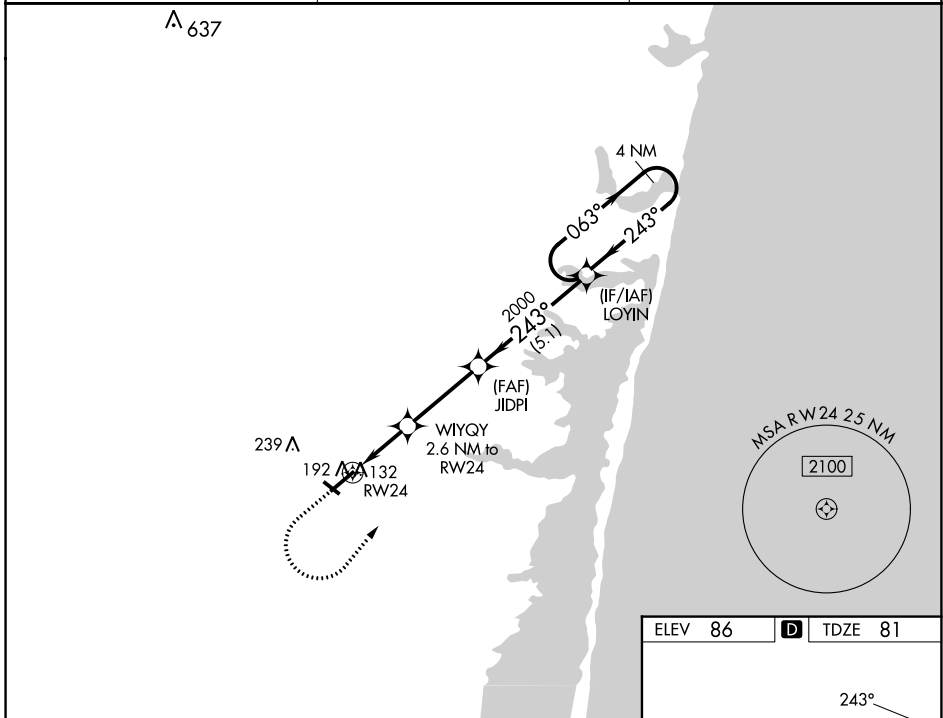

<p>600 2000 LOYIN</p> <p>VGSI and RNAV glidepath not coincident (VGSI Angle 3.00/TCH 55).</p> <p>WYQY 2.6 NM to RWY24</p> <p>JIDPI 2000</p> <p>LOYIN 4 NM Holding Pattern</p> <p>243° 063° 2000</p> <p>GP 3.00° TCH 40</p> <p>1.1 NM to RWY24</p> <p>940 2000</p>																													
<table border="1"> <thead> <tr> <th>CATEGORY</th> <th>A</th> <th>B</th> <th>C</th> <th>D</th> </tr> </thead> <tbody> <tr> <td>LPV DA</td> <td></td> <td>331-¾</td> <td>250 (300-¾)</td> <td></td> </tr> <tr> <td>LNAV/VNAV DA</td> <td></td> <td>358-7/8</td> <td>277 (300-7/8)</td> <td></td> </tr> <tr> <td>LNAV MDA</td> <td></td> <td>460-1</td> <td>379 (400-1)</td> <td></td> </tr> <tr> <td rowspan="2">CIRCLING</td> <td>540-1</td> <td>560-1</td> <td>580-1½</td> <td>700-2</td> </tr> <tr> <td>454 (500-1)</td> <td>474 (500-1)</td> <td>494 (500-1½)</td> <td>614 (700-2)</td> </tr> </tbody> </table>	CATEGORY	A	B	C	D	LPV DA		331-¾	250 (300-¾)		LNAV/VNAV DA		358-7/8	277 (300-7/8)		LNAV MDA		460-1	379 (400-1)		CIRCLING	540-1	560-1	580-1½	700-2	454 (500-1)	474 (500-1)	494 (500-1½)	614 (700-2)
CATEGORY	A	B	C	D																									
LPV DA		331-¾	250 (300-¾)																										
LNAV/VNAV DA		358-7/8	277 (300-7/8)																										
LNAV MDA		460-1	379 (400-1)																										
CIRCLING	540-1	560-1	580-1½	700-2																									
	454 (500-1)	474 (500-1)	494 (500-1½)	614 (700-2)																									

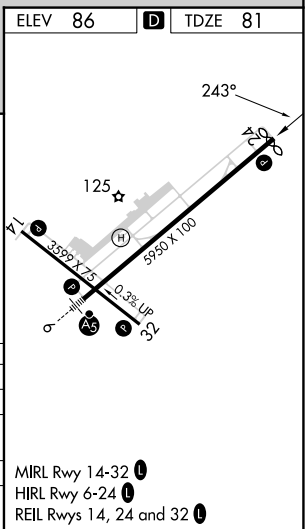

NE-2, 11 JUL 2024 to 08 AUG 2024

NE-2, 11 JUL 2024 to 08 AUG 2024