WAAS CH 58236 W10A	APP CRS 102°	Rwy ldg 5350 TDZE 28 Apt Elev 28

RNAV (GPS) RWY 10
HAMPTON ROADS EXEC (PVG)

RNP APCH.

Circling NA to Rwys 2 and 20. Circling Cat C NA north of Rwy 10-28. Rwy 10 helicopter visibility reduction below ¾ SM NA. For uncompensated Baro-VNAV systems, LNAV/VNAV NA below -15°C or above 54°C.

MISSED APPROACH: Climb to 1600 then climbing right turn to 2500 direct PSALM and hold.

AWOS-3PT	NORFOLK APP CON	UNICOM
118.375	118.9 353.7	122.725 (CTAF) L

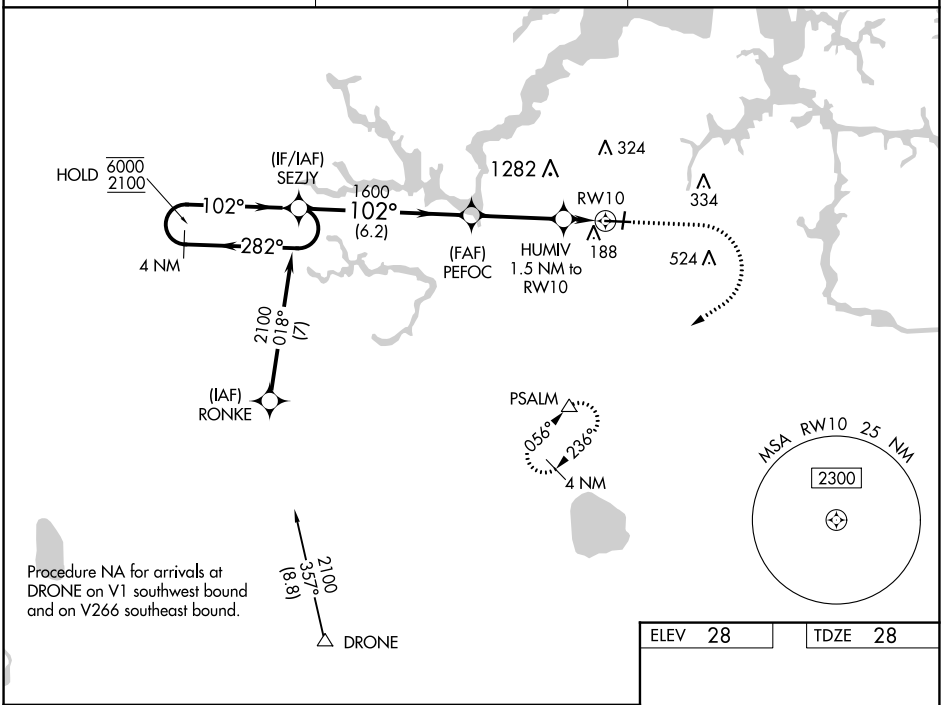

ELEV 28	TDZE 28

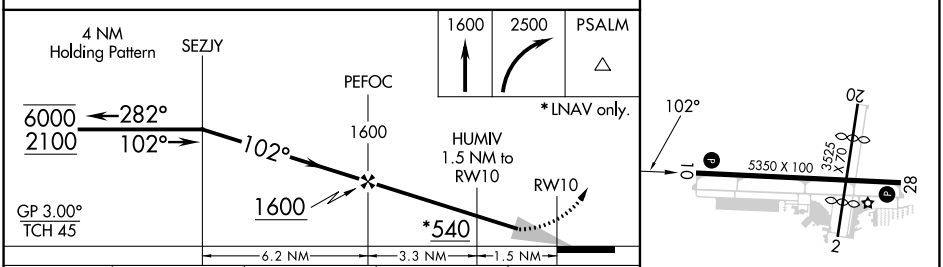

CATEGORY	A	B	C	D
LPV DA	228-¾ 200 (200-¾)			NA
LNAV/VNAV DA	338-⅞ 310 (400-⅞)			NA
LNAV MDA	420-1 392 (400-1)		420-1⅛ 392 (400-1⅛)	NA
C CIRCLING	500-1 472 (500-1)		780-2¼ 752 (800-2¼)	NA

HIRL Rwy 10-28 L
REIL Rwys 10 and 28 L
MIRL Rwy 2-20 L

NE-3, 11 JUL 2024 to 08 AUG 2024

NE-3, 11 JUL 2024 to 08 AUG 2024