WAAS CH 93934 W02A	APP CRS 021°	Rwy ldg 5001 TDZE 718 Apt Elev 718

RNAV (GPS) RWY 2
ELLINGTON (LUG)

RNP APCH-GPS.

When local altimeter setting not received, use Nashville Intl altimeter setting: increase LPV DA to 1096 feet and all visiblities ⅛ SM and LNAV/VNAV DA to 1531 feet and all visiblities ½ SM; increase all MDA 120 feet and visibility LNAV Cats B/C/D and Circling Cats A/B/C ½ SM. Baro-VNAV NA when using Nashville Intl altimeter. For uncompensated Baro-VNAV systems, LNAV/VNAV NA below -16°C or above 54°C. Rwy 2 helicopter visibility reduction below ¾ SM NA. Circling Rwy 20 NA at night.

MISSED APPROACH: Climb to 3000 direct OXSEZ and hold.

AWOS-3	MEMPHIS CENTER	UNICOM
135.775	128.15 323.125	122.8 (CTAF)

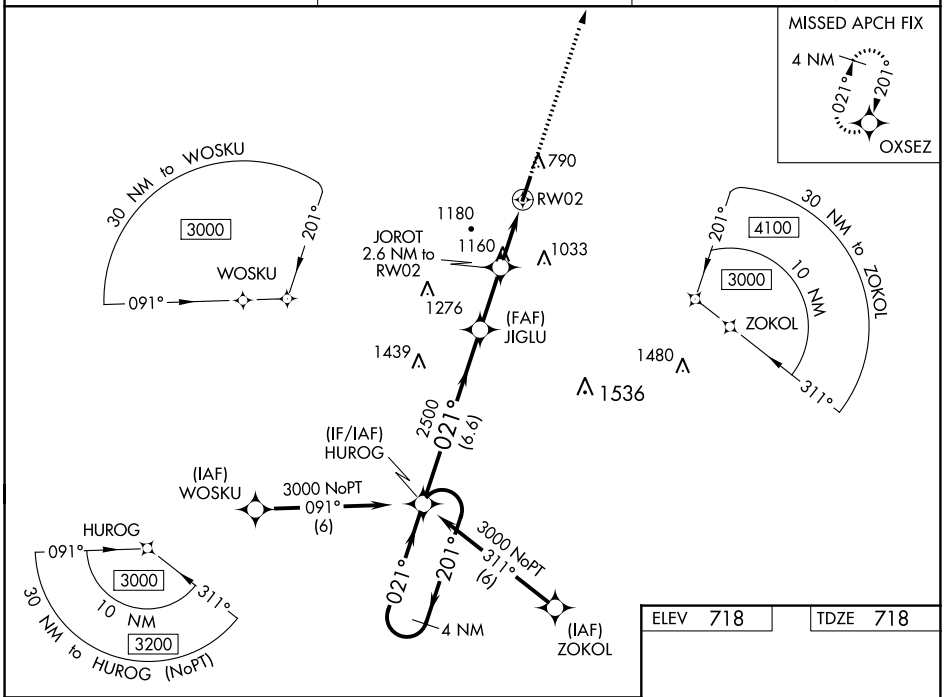

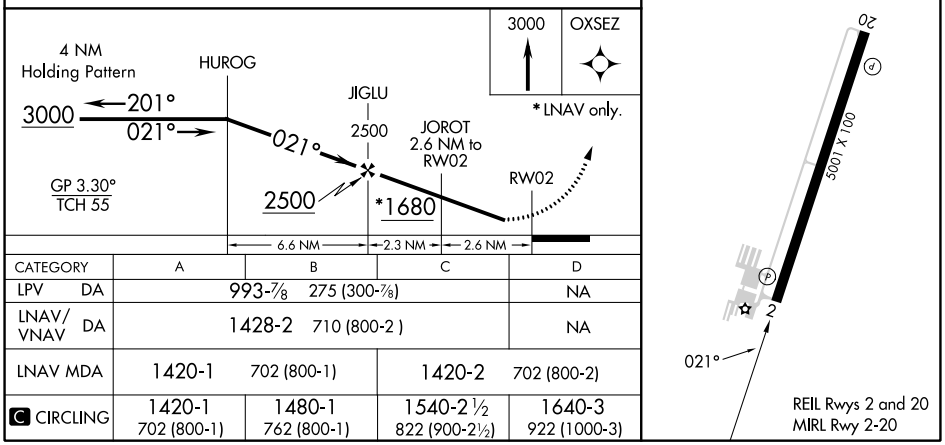

CATEGORY	A	B	C	D
LPV DA	993-⅞ 275 (300-⅞)			NA
LNAV/VNAV DA	1428-2 710 (800-2)			NA
LNAV MDA	1420-1 702 (800-1)		1420-2 702 (800-2)	
C CIRCLING	1420-1 702 (800-1)	1480-1 762 (800-1)	1540-2½ 822 (900-2½)	1640-3 922 (1000-3)

SE-1, 11 JUL 2024 to 08 AUG 2024