DARTZ NINE DEPARTURE (RNAV)

DALLAS-FORT WORTH, TEXAS

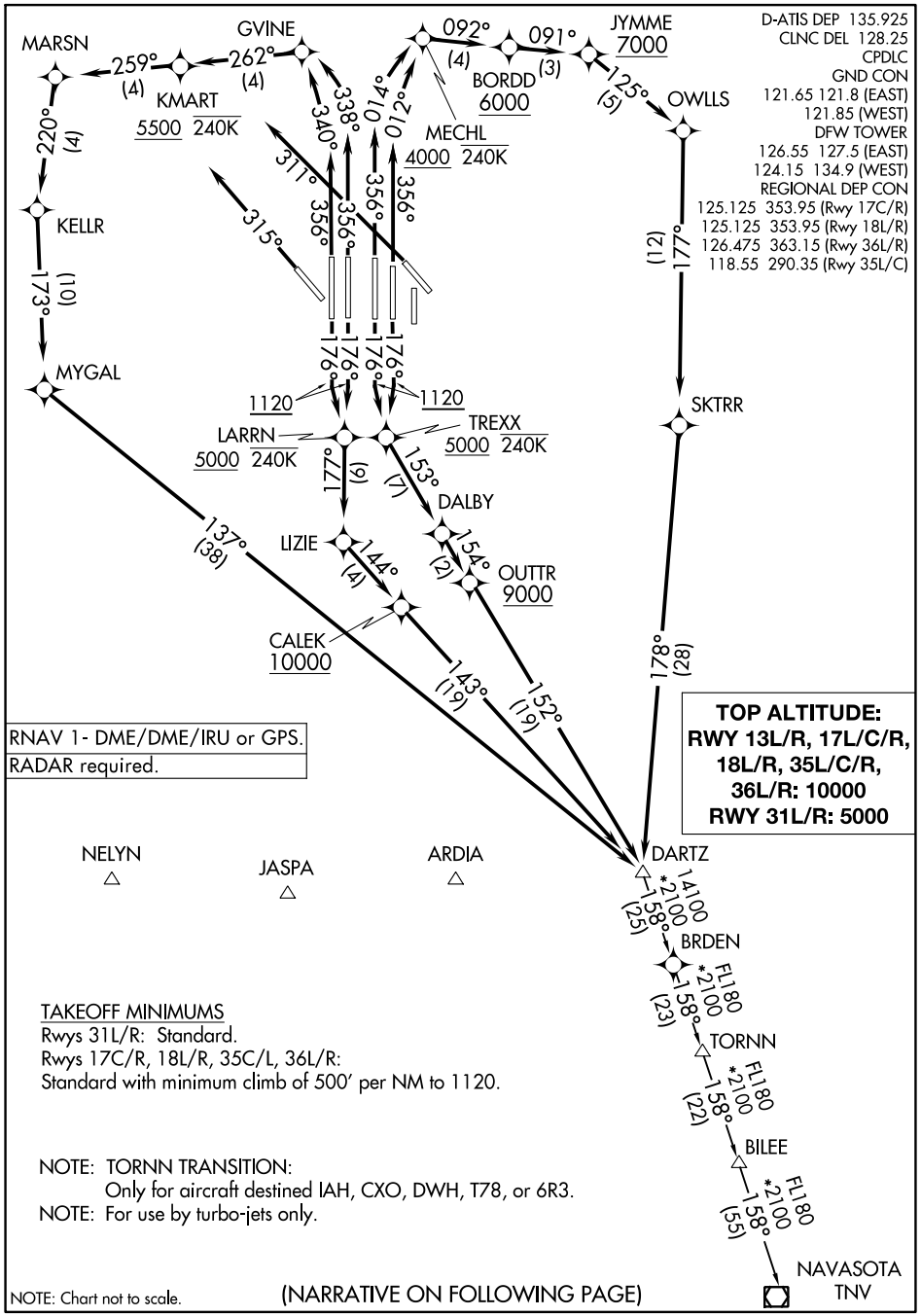

SC-2, 11 JUL 2024 to 08 AUG 2024

SC-2, 11 JUL 2024 to 08 AUG 2024