

LOC/DME I-ARJ 109.3 Chan 30	APP CRS 227°	Rwy Idg 8700 TDZE 50 Apt Elev 54
--	------------------------	---

ILS or LOC RWY 23

RHODE ISLAND TF GREEN INTL (PVD)

DME or RADAR required for procedure entry.		MALSR	MISSED APPROACH: Climb to 700 then climbing right turn to 2500 on heading 350° and PVD VOR/DME R-321 to FOSTY INT/ORW 23.5 DME and hold.	
<p>▼ **RVR 1800 authorized with use of FD or AP or HUD to DA.</p> <p>▲</p>				

D-ATIS 124.2	PROVIDENCE APP CON * 123.675 244.875	PROVIDENCE TOWER * 120.7 (CTAF) 257.8	GND CON 121.9 348.6	CLNC DEL 126.65 348.6
------------------------	--	---	-------------------------------	---------------------------------

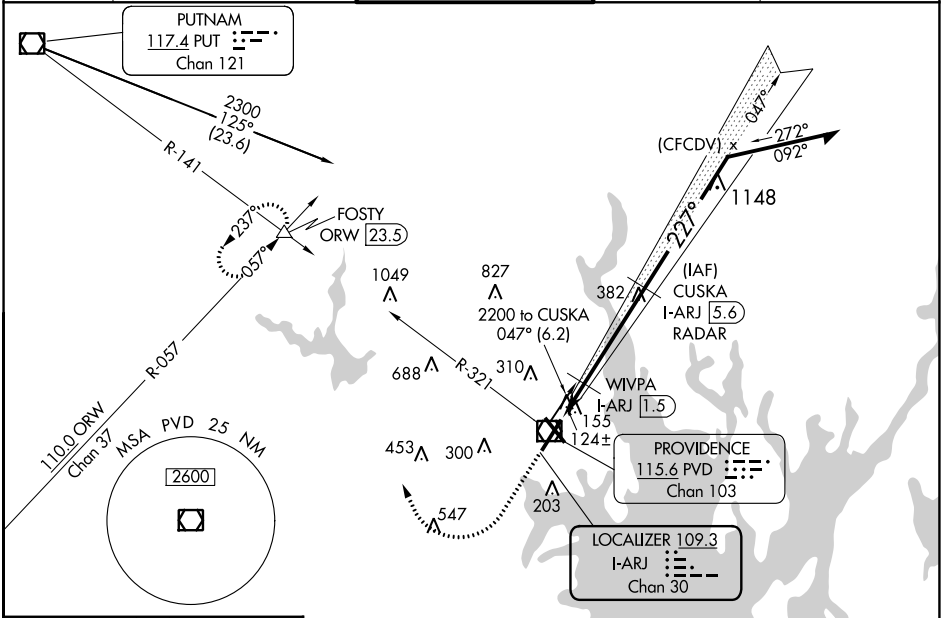

NE-1, 08 AUG 2024 to 05 SEP 2024

NE-1, 08 AUG 2024 to 05 SEP 2024

ELEV 54	D	TDZE 50
---------	----------	---------

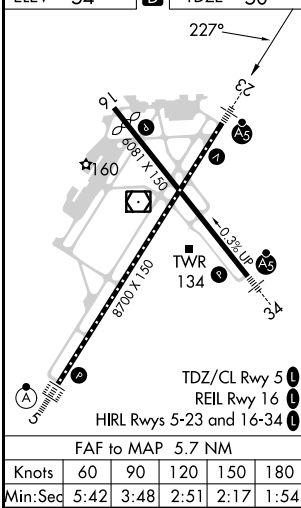

700	2500	PVD R-321	FOSTY	VGSI and ILS glidepath not coincident (VGSI Angle 3.00/TCH 41).	Remain within 10 NM																																				
* LOC only.				CUSKA I-ARJ 5.6 RADAR																																					
				GS 3.00° TCH 51																																					
<table border="1"> <thead> <tr> <th>CATEGORY</th> <th>A</th> <th>B</th> <th>C</th> <th>D</th> </tr> </thead> <tbody> <tr> <td>S-ILS 23**</td> <td colspan="4">250/24 200 (200-1/2)</td> </tr> <tr> <td>S-LOC 23</td> <td>600/24</td> <td>550 (600-1/2)</td> <td>600/60</td> <td>550 (600-1 1/4)</td> </tr> <tr> <td>C CIRCLING</td> <td>600-1 546 (600-1)</td> <td>640-1 586 (600-1)</td> <td>640-1 1/8 586 (600-1 1/8)</td> <td>860-2 1/2 806 (900-2 1/2)</td> </tr> <tr> <td colspan="6">WIVPA FIX MINIMUMS</td> </tr> <tr> <td>S-LOC 23</td> <td>380/24</td> <td>330 (400-1/2)</td> <td>380/26</td> <td>330 (400-1/2)</td> </tr> <tr> <td>C CIRCLING</td> <td>560-1 506 (600-1)</td> <td>640-1 586 (600-1)</td> <td>640-1 1/2 586 (600-1 1/2)</td> <td>860-2 1/2 806 (900-2 1/2)</td> </tr> </tbody> </table>						CATEGORY	A	B	C	D	S-ILS 23**	250/24 200 (200-1/2)				S-LOC 23	600/24	550 (600-1/2)	600/60	550 (600-1 1/4)	C CIRCLING	600-1 546 (600-1)	640-1 586 (600-1)	640-1 1/8 586 (600-1 1/8)	860-2 1/2 806 (900-2 1/2)	WIVPA FIX MINIMUMS						S-LOC 23	380/24	330 (400-1/2)	380/26	330 (400-1/2)	C CIRCLING	560-1 506 (600-1)	640-1 586 (600-1)	640-1 1/2 586 (600-1 1/2)	860-2 1/2 806 (900-2 1/2)
CATEGORY	A	B	C	D																																					
S-ILS 23**	250/24 200 (200-1/2)																																								
S-LOC 23	600/24	550 (600-1/2)	600/60	550 (600-1 1/4)																																					
C CIRCLING	600-1 546 (600-1)	640-1 586 (600-1)	640-1 1/8 586 (600-1 1/8)	860-2 1/2 806 (900-2 1/2)																																					
WIVPA FIX MINIMUMS																																									
S-LOC 23	380/24	330 (400-1/2)	380/26	330 (400-1/2)																																					
C CIRCLING	560-1 506 (600-1)	640-1 586 (600-1)	640-1 1/2 586 (600-1 1/2)	860-2 1/2 806 (900-2 1/2)																																					