APP CRS	Rwy ldg	5700
196°	TDZE	55
	Apt Elev	56

RNAV (RNP) Z RWY 20R
JOHN WAYNE/ORANGE COUNTY (SNA)

For uncompensated Baro-VNAV systems, procedure NA below 5°C (41°F) or above 54°C (130°F). GPS required.

MALSR A5

MISSED APPROACH: Climb to 3000 on track 196° to MINOE.

D-ATIS	SOCAL APP CON	JOHN WAYNE TOWER ★	GND CON	CLNC DEL	CPDLC	UNICOM
126.0	121.3 263.1	126.8 (CTAF) L 343.625	120.8	118.0		122.95

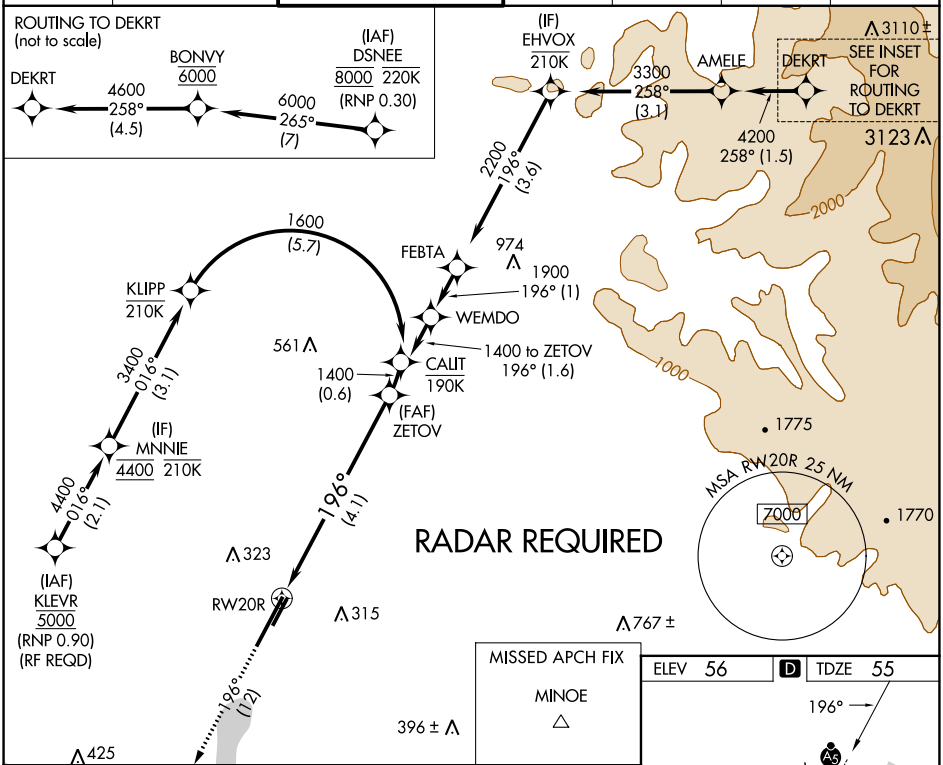

CATEGORY	A	B	C	D
RNP 0.11 DA	377/30 322 (400-⅝)			
RNP 0.15 DA	563-1¼ 508 (600-1¼)			
RNP 0.30 DA	619-1½ 564 (600-1½)			

AUTHORIZATION REQUIRED

REIL Rwy 20L
HIRL Rwy 2L-20R
MIRL Rwy 2R-20L

SW-3, 08 AUG 2024 to 05 SEP 2024

SW-3, 08 AUG 2024 to 05 SEP 2024