

(MRS HH2.MRSHH) 21224

# MRS HH TWO DEPARTURE (RNAV)

NORTHERN COLORADO RG NL (F'NL)

AL-5677 (FAA)

FORT COLLINS/LOVELAND, COLORADO

CLNC DEL  
120.25  
DENVER DEP CON  
134.85 251.125

**TOP ALTITUDE:  
FL230**

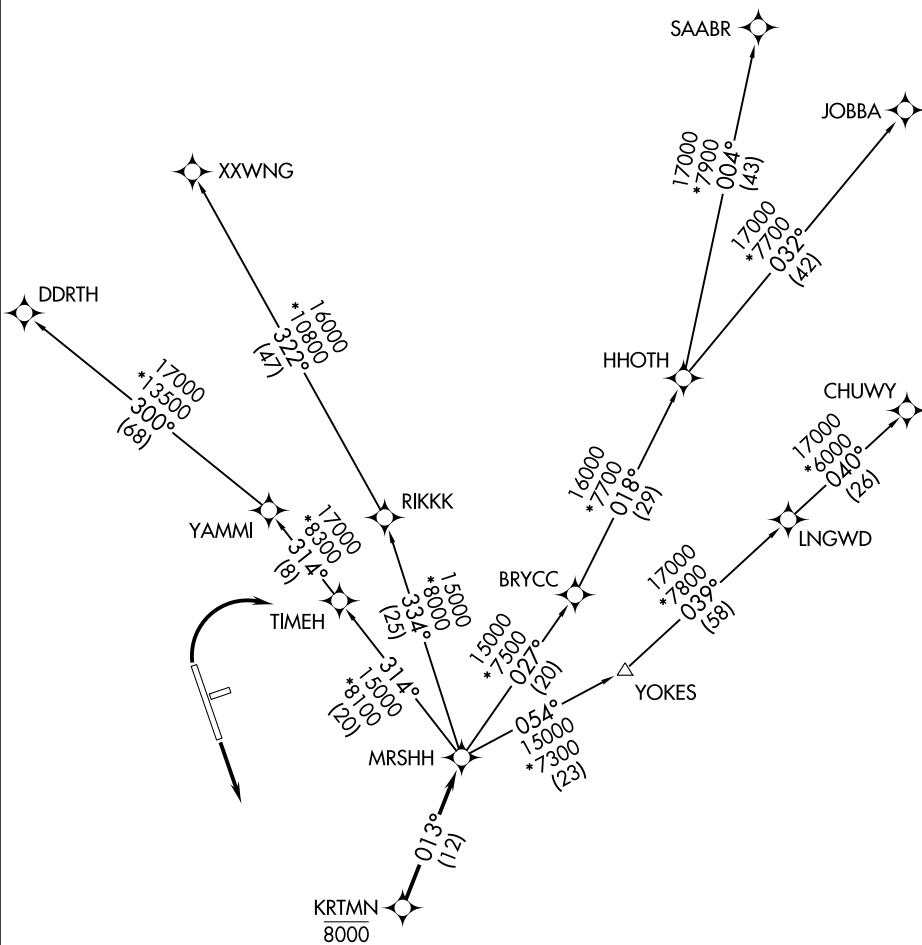

SW-1, 08 AUG 2024 to 05 SEP 2024

SW-1, 08 AUG 2024 to 05 SEP 2024

### TAKEOFF MINIMUMS

Rwys 6, 24: NA.  
Rwys 15, 33: Standard.

- NOTE: DME/DME/IRU or GPS required.
- NOTE: RNAV 1.
- NOTE: Turbojets only.
- NOTE: RADAR required.

NOTE: Chart not to scale.

(NARRATIVE ON FOLLOWING PAGE)

# MRS HH TWO DEPARTURE (RNAV)

(MRS HH2.MRSHH) 31DEC20

FORT COLLINS/LOVELAND, COLORADO

NORTHERN COLORADO RG NL (F'NL)