

AIRPORT DIAGRAM

AL-9077 (FAA)

DENVER INTL (D/E/N)
DENVER, COLORADO

SW-1, 08 AUG 2024 to 05 SEP 2024

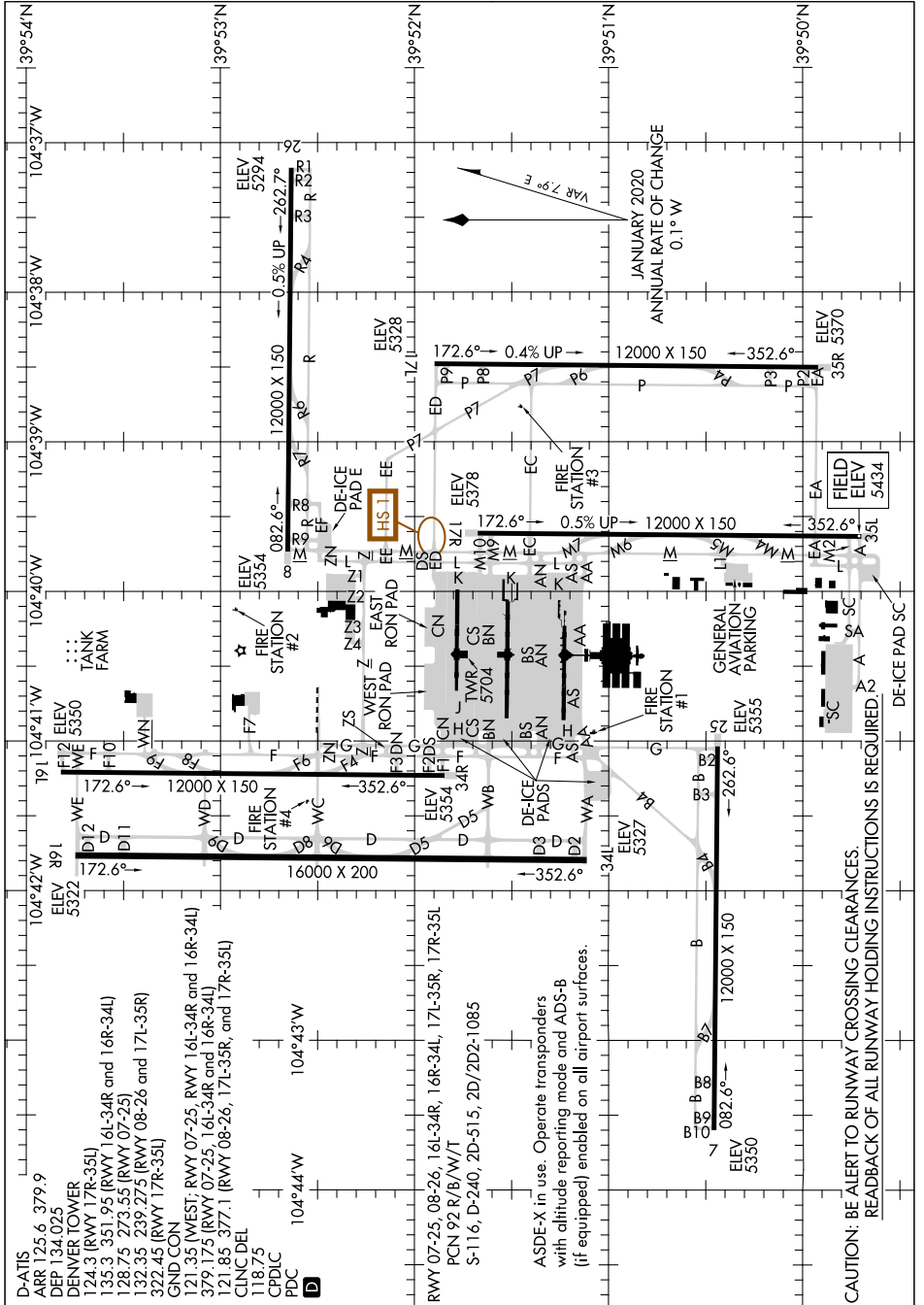

AIRPORT DIAGRAM

DENVER, COLORADO
DENVER INTL (D/E/N)

SW-1, 08 AUG 2024 to 05 SEP 2024

CAUTION: BE ALERT TO RUNWAY CROSSING CLEARANCES.
REARBACK OF ALL RUNWAY HOLDING INSTRUCTIONS IS REQUIRED.

ASDE-X in use. Operate transponders with altitude reporting mode and ADS-B (if equipped) enabled on all airport surfaces.