

(KNEAD.BACHR4) 21112

AL-106 (FAA)

DALLAS LOVE FLD (DAL)

# BACHR FOUR ARRIVAL (RNAV) Arrival Route

DALLAS, TEXAS

REGIONAL APP CON  
135.975 379.9  
D-ATIS  
120.15

- NOTE: RADAR Required.
- NOTE: RNAV 1.
- NOTE: DME/DME/IRU or GPS Required.
- NOTE: Turbojet aircraft only.
- NOTE: File this procedure when DAL is landing south.
- NOTE: When DFW is landing north, expect the DRYYE RNAV STAR.
- NOTE: SHLLY TRANSITION: For ABI terminal area departures only.
- NOTE: FRSTI TRANSITION: For ACT and GRK terminal area departures only.

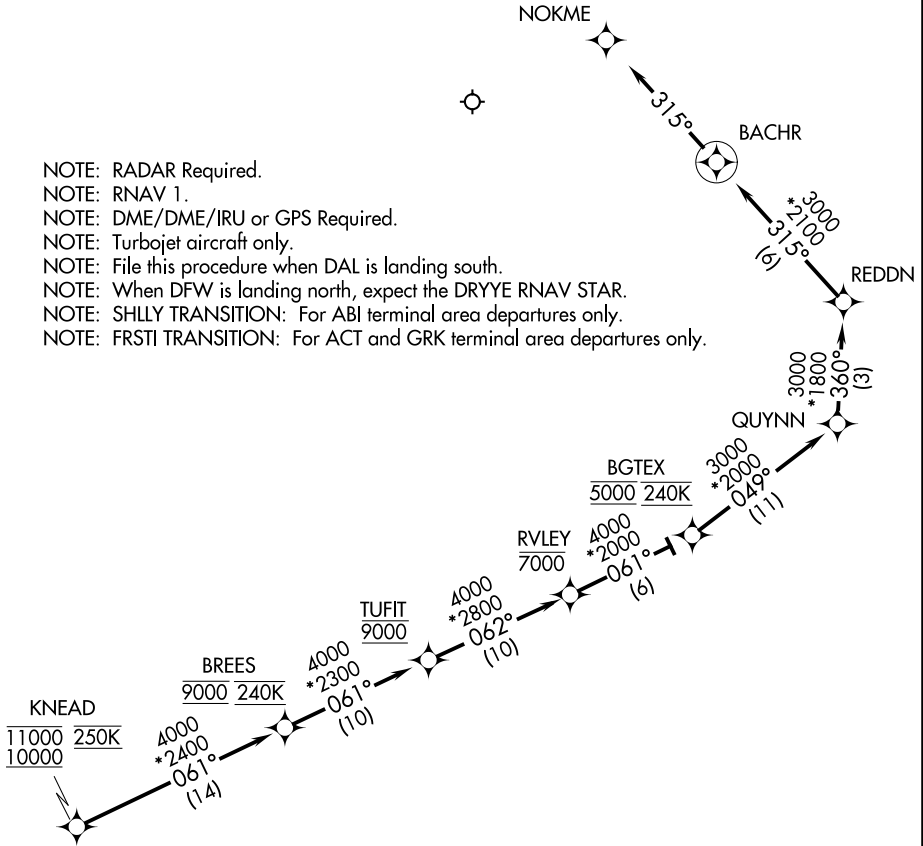

NOTE: Chart not to scale.

## ARRIVAL ROUTE DESCRIPTION

From KNEAD on track 061° to cross BREES at 9000 and at 240K, then on track 061° to cross TUFIT at 9000, then on track 062° to cross RVLEY at or below 7000, then on track 061° to cross BGTEX at 5000 and at 240K, then on track 049° to QUYNN, then on track 360° to REDDN, then on track 315° to BACHR, then on track 315°.

Expect RADAR vectors to final approach course.

SC-2, 05 SEP 2024 to 03 OCT 2024

SC-2, 05 SEP 2024 to 03 OCT 2024

BACHR FOUR ARRIVAL (RNAV) Arrival Route  
(KNEAD.BACHR4) 26MAY16

DALLAS, TEXAS  
DALLAS LOVE FLD (DAL)