

LNDRE FIVE DEPARTURE (RNAV)

DALLAS, TEXAS

SC-2, 05 SEP 2024 to 03 OCT 2024

D-ATIS 120.15
 CLNC DEL 127.9
 CPDLC
 GND CON 121.75 348.6
 LOVE TOWER 123.7 239.3
 REGIONAL DEP CON 118.55 290.35

TOP ALTITUDE:
 RWYS 13L/R: 8000
 RWYS 31L/R: 3000

- NOTE: RADAR required.
- NOTE: DME/DME/IRU or GPS required.
- NOTE: RNAV 1.
- NOTE: For use by turbojet aircraft only.
- NOTE: MRSSH TRANSITION for aircraft inbound to Shreveport, Jackson, and Monroe terminal area airports only.
- NOTE: RNAV-capable props: File and expect the KUSSO RNAV SID.
- NOTE: Use the DALLAS DEPARTURE during the period 2100-0600 local time in lieu of the LNDRE DEPARTURE.
- NOTE: BDDAY TRANSITION ATC assigned only.

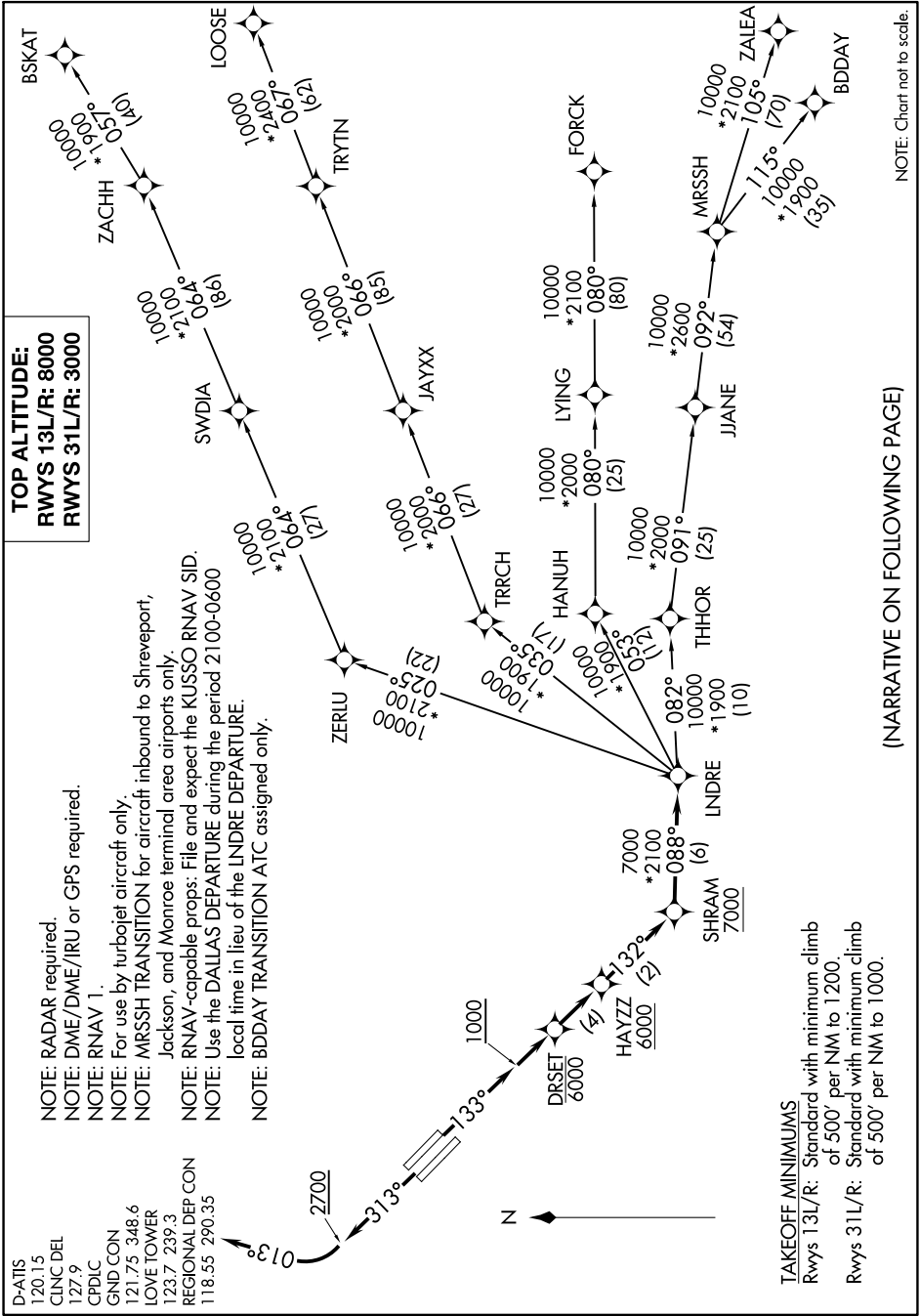

TAKEOFF MINIMUMS
 Rwy 13L/R: Standard with minimum climb of 500' per NM to 1200.
 Rwy 31L/R: Standard with minimum climb of 500' per NM to 1000.

(NARRATIVE ON FOLLOWING PAGE)

NOTE: Chart not to scale.

LNDRE FIVE DEPARTURE (RNAV)

(LNDRE5.LNDRE) 05DEC19

DALLAS, TEXAS

DALLAS LOVE FLD (DAL)

SC-2, 05 SEP 2024 to 03 OCT 2024