

INDUSTRY ONE DEPARTURE

AL-164 (FAA)

SCHOLES INTL AT GALVESTON (GLS)

GALVESTON, TEXAS

SC-5, 05 SEP 2024 to 03 OCT 2024

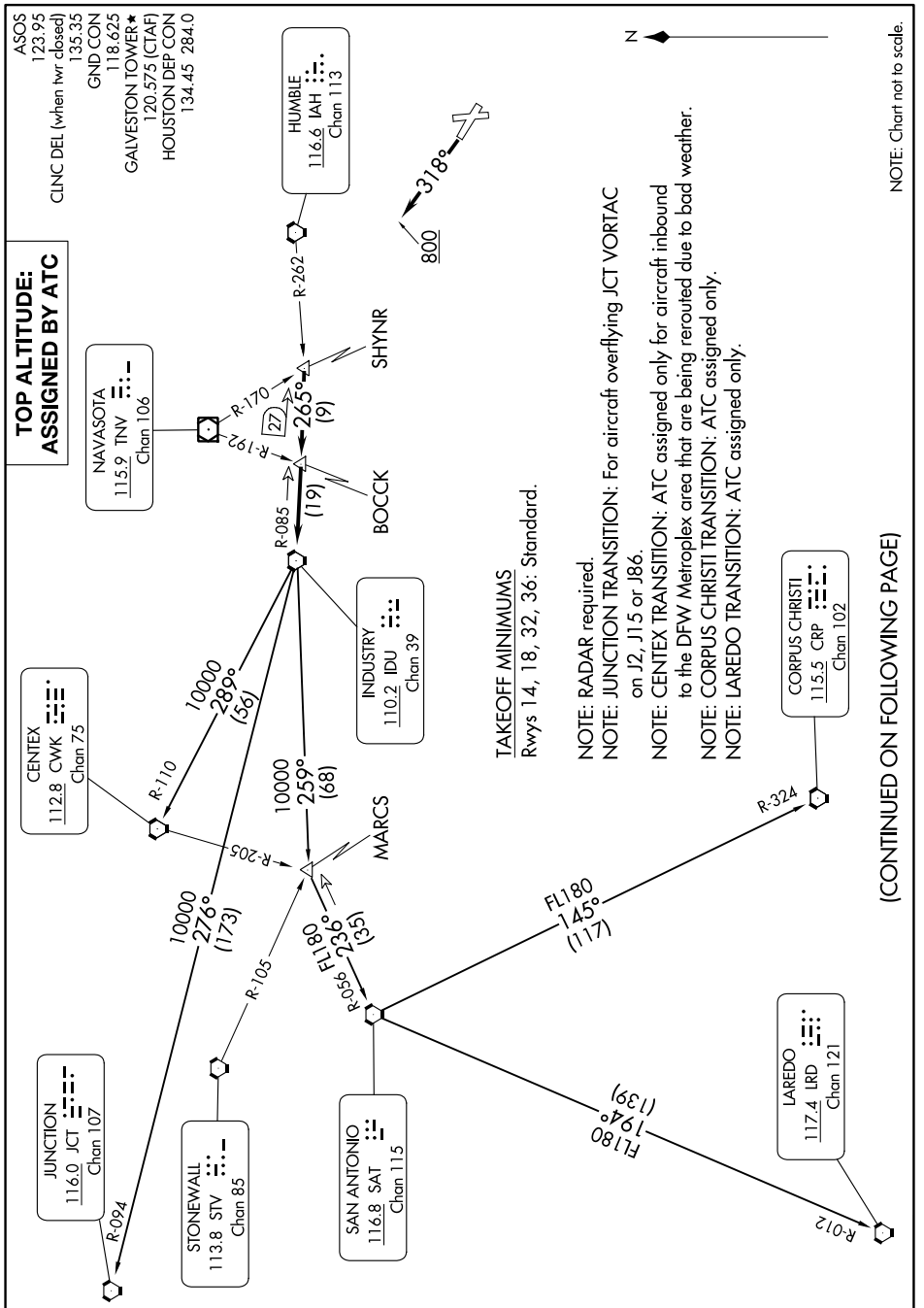

TAKEOFF MINIMUMS

Rwys 14, 18, 32, 36: Standard.

NOTE: RADAR required.

NOTE: JUNCTION TRANSITION: For aircraft overflying JCT VORTAC on J2, J15 or J86.

NOTE: CENTEX TRANSITION: ATC assigned only for aircraft inbound to the DFW Metroplex area that are being rerouted due to bad weather.

NOTE: CORPUS CHRISTI TRANSITION: ATC assigned only.

NOTE: LAREDO TRANSITION: ATC assigned only.

(CONTINUED ON FOLLOWING PAGE)

INDUSTRY ONE DEPARTURE

GALVESTON, TEXAS

SCHOLES INTL AT GALVESTON (GLS)

SC-5, 05 SEP 2024 to 03 OCT 2024