JACKSONVILLE, FLORIDA

# TACAN Y RWY 28

| TACAN NIP Chan 19 | APCH CRS 286° | Rwy ldg 9003<br>TDZE 13<br>Arpt Elev 23 |
|---|---|---|

[USN] JACKSONVILLE NAS (TOWERS FLD) (KNIP)

T * When ALS inop, increase CAT AB vis to 1 mile, CAT CD vis to 1⅛ miles.

SALSF A2

MISSED APPROACH: Climb to 2000 direct NIP TACAN and turn left outbound R-191 to MADEN and hold.

| ATIS | APP CON | NAVY JACKSONVILLE TOWER | GND CON | CLNC DEL | ASR/PAR |
|---|---|---|---|---|---|
| 124.35 290.425 | 127.775 377.075 | 125.15 (CTAF) 340.2 | 128.6 336.4 | 134.775 L 353.675 | |

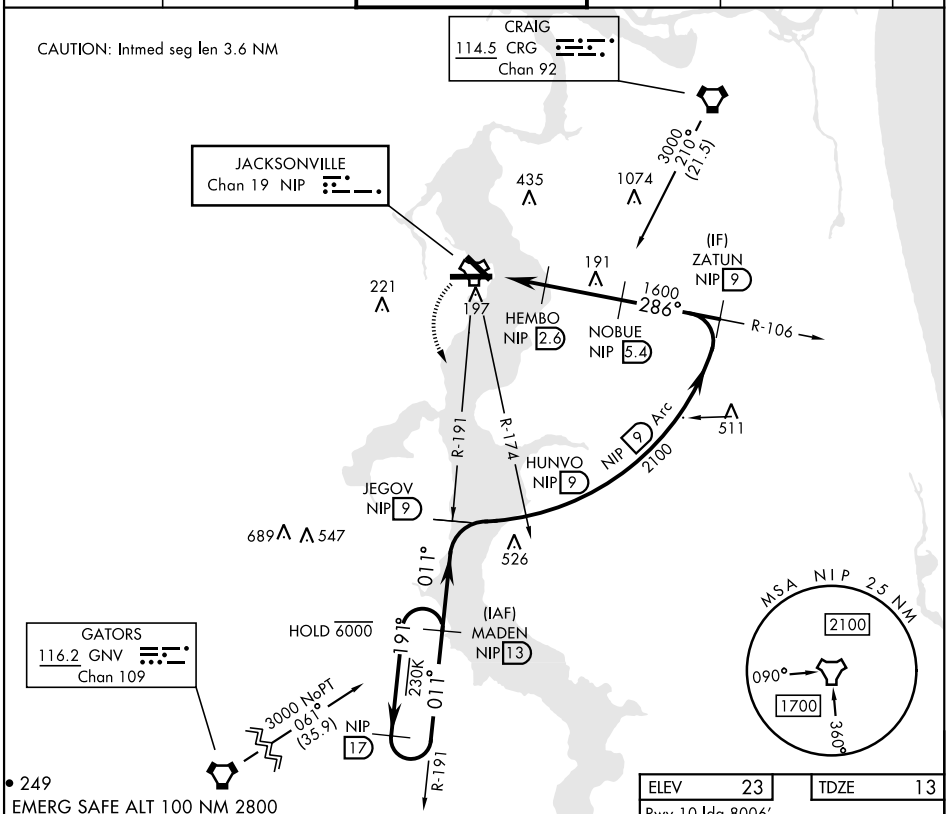


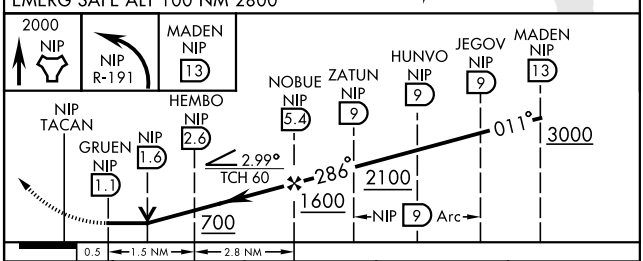


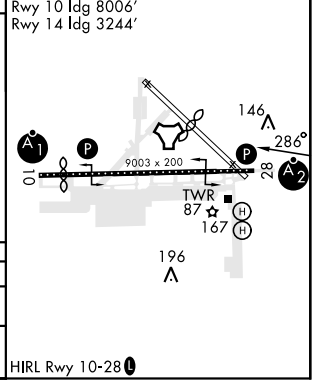


| CATEGORY | A | B | C | D |
|---|---|---|---|---|
| S-28* | 400-¾ 387 (400-¾) | | 400-⅞ 387 (400-⅞) | |
| C CIRCLING | 500-1 477 (500-1) | | 560-1½ 537 (600-1½) | 780-2½ 757 (800-2½) |

SE-3, 05 SEP 2024 to 03 OCT 2024

SE-3, 05 SEP 2024 to 03 OCT 2024